

amtico
signature

**Achieve
Original**

**Premium
LVT flooring**

UK made to order

1 mm wear layer

Contents

The Signature Story	8
New Palettes	10
Ways to Specify	14

The Signature Collection 16

Signature Planks and Tiles	18
Wood	20
Stone	34
Abstract	54

Entryway 66

Laying Patterns 68

Fusion Parquet	70
Block Parquet	76
Wave Parquet	82
Parquet	88
Pleat	94
Halcyon Pleat	100
Ribbon Pleat	106
Basket Weave	112
Castel Weave	118
French Weave	124
Arrow	130
Polygon Key	136
Frame	142
Staggered Block	148
Key Stone	154
Check	162
Flagstone	168
Woven	174
Edge	180
Aspekt	186
Random Stone	194
Passo	200
Muralist	206
Simple Patterns	212

Projects 214

Bespoke 222

Technical Information 232

Achieve Original

Fulfil your creative ambition with Amtico Signature.

A collection of extraordinary
floors ready to bring your
space to life.

Extended palettes including
unique laying patterns,
colours and textures.

And the technical support
to follow wherever your
imagination leads.

The Signature Collection.

23

Unique Palettes

23

Signature Laying
Patterns

3

Ways to Specify



20YR COMMERCIAL
WARRANTY



Continuous improvement

For more than 50 years, we've been combining design innovation with the highest-quality manufacturing. Amtico Signature continues to push the boundaries, to help you achieve original.



BRITISH EXCELLENCE

We're not just made in Britain, we're designed, innovated, and manufactured here. From our proud heritage comes an agile service and sustainable supply chain.



Why choose Amtico Signature?

Three reasons why Amtico is the ultimate creative partner.

1 UK manufacturing excellence

Every Amtico Signature floor is made to order by our expert teams in Coventry, UK. We continually invest in new technology so our floors remain of the highest quality, and we can introduce more intricate and detailed laying patterns. We also invest in our workforce, upskilling our specialists to international standards and developing new apprenticeship schemes.

2 British design innovation

Because our in-house design team constantly analyse commercial design trends and specifier feedback, they can develop useable flooring designs that will ignite your imagination and meet the ever-shifting challenges of your sector.

3 Experienced service and support

At every stage of our collaboration, we speak your language. From product selection to on-site installation and maintenance advice, a dedicated specialist with experience in your sector will make sure your project runs smoothly.

Making an impact, just not on the environment

We've built our name pioneering innovative manufacturing and design solutions for modern living, and a sustainable business practice underpins that. As industry leaders, it's natural we would set the standard for continuous product efficiency, waste reduction and material innovation.



You can see how we're revolutionising our working practices and challenging the industry norm at:

amtico.com/commercial/sustainability

Product Innovations

Embrace perfect imperfections

Our Treated Grains celebrate the unique qualities of timber through the process of hand working colour and texture into the grain, resulting in a range of colourful tones and contemporary wood finishes.

Products range from monochromatic, weathered pines, to colour stained and revived timber, with variations designed to be mixed and contrasted. A brand new ceramic-wood hybrid also features Trace – which translates beautifully into either a tile or a plank format.

See page 32 for the full Treated Grains palette.

3 **12**
Designs Products

- 1. Solar Pine
- 2. Rotterdam Oak
- 3. Dockland Oak
- 4. Trace Raku

Discover unrefined beauty

Rustic Grains' honest features and pronounced textures evoke the tactile nature of salvaged, reclaimed woods.

From the defined brushy grain of time-worn timber to the man-made marks of cross-sawn wood, Rustic Grains bring a sense of movement and authenticity, with hand-worked designs crafted to achieve luxurious simplicity.

Featuring the brand new Rustic Wood emboss, the impact of these palettes comes from the seemingly endless natural grain variations, and a raw organic weightiness.

We've added the new Rustic Grains to our existing Wood palettes. Look out for the products marked with a * or see them all together in the new Signature Additions folder.

3 **11**
Designs Products

- 5. Alpine Oak
- 6. Toulouse Oak
- 7. Bordeaux Oak
- 8. Lunar Pine



1





See colour differently

Amtico's in-house designers have poured all of their knowledge and skill into creating and designing these 25 products which will change the way you see, experience and ultimately use colour.

Colour Edit's broad spectrum of tones perform beautifully as part of a pattern, as subtle accents or flooded across a floor. Four different designs add depth and variety to the colourways, from aged plaster and subtle watercolours, to more architectural tonal shades.

The carefully curated interaction between the infinite colour and texture combinations will redefine your vision of colour.

See pages 46-53 for the four Colour Edit palettes.

4

Palettes

25

Products



INSPIRING
POSSIBILITY

An extraordinary range of products, palettes and patterns that give you the design choices to realise your creative vision.



Channel a future classic

Tempus is a hybrid design that explores the creative space between ceramic and stone.

Its six colourways are inspired by the beautiful flaws of stone – capturing the essence of time passing through earth's organic processes.

Cool, calm, almost soothing, Tempus is a new architectural material and a perfect choice for clean, simple interiors.

See page 44 for the Tempus palette.

1

Design

6

Products

Begin

Three ways to achieve original.



Begin with Product

The Signature palettes begin on page 20

Discover the unlimited possibilities in Signature's extensive palettes. Let the variety of tones and textures inspire your scheme.



Begin with Pattern

For laying pattern inspiration start at page 70

Explore our ever-evolving range of unique laying patterns. Personalise them with your own product combinations. Or choose from more than 100 predefined floors, crafted by Amtico's in-house design teams.



Begin with Your Imagination

Learn more about bespoke design from page 222

Create completely bespoke flooring in collaboration with our passionate experts. Drawing on over 50 years of manufacturing expertise, Amtico has the technical ability to follow wherever your imagination leads.

Begin with Product

Explore Amtico Signature's 23 original palettes. Let your imagination be fired by our natural feeling woods, stones and abstracts. And then allow the colours, textures and finishes to guide you to the perfect floor.



BEGIN WITH PRODUCT

Choose any of our Signature planks and tiles in a single colour and size to create a floor with simple elegance. Or design your own combinations of colours and sizes to make something that will deliver real impact.

Signature Planks

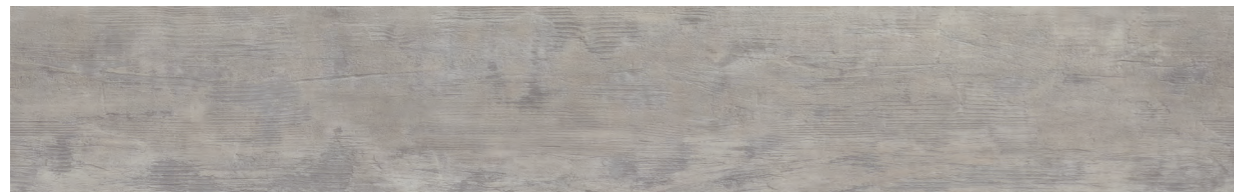

Xtra 184.2 x 1219.2 mm



Xtra 228.6 x 1219.2 mm



76.2 x 914.4 mm

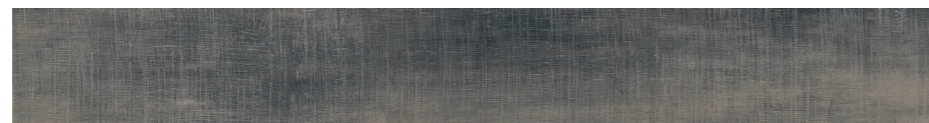

114.3 x 914.4 mm

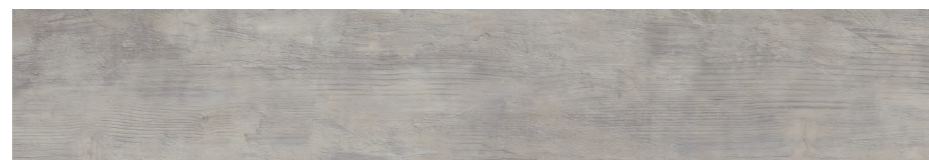

152.4 x 914.4 mm



Xtra 457.2 x 914.4 mm



304.8 x 609.6 mm



304.8 x 457.2 mm

and Tiles



457.2 x 457.2 mm



152.4 x 457.2 mm



304.8 x 304.8 mm

WOODS

Cool



Cirrus Air
AROW8100



White Wash Wood
AROW7680 36+

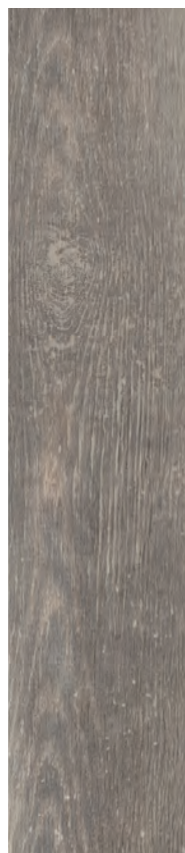

Verbier Oak *
AROW8320



Shore Oak
AROW8180



Alpine Oak *
AROW8330 36+



Wharf Oak
AROW8190



Cirrus Mist
AROW8110



Limed Grey Wood
AROW7670



Shibori Jasmine
AROW7800



Nomad Oak
AROW8140 36+



Harbour Pine
AROW7990 36+



Chateau Oak
AROW7980 36+

18_{dB}

Available with an
Acoustic backing



Signature & Signature 36+
are dryback LVT products

* Featured in Signature Additions folder
36+ Also available in Signature 36+ Enhanced Slip Resistance LVT



Pearl Wash Wood – Stripwood



Pearl Wash Wood
AROW8220



Dockland Oak *
AROW8350



Cirrus Shadow
AROW8080



Lock Oak *
AROW8360

WOODS

Neutral



Chalked Pine
AROW7750



Lime Washed Wood
AROW7660 36+



Parisian Pine
AROW7860



Toulouse Oak *
AROW8430 36+



Fumed Oak
AROW7900



Versailles Oak *
AROW8460



Cornish Oak
AROW8150 36+



Neutral Pine
AROW7770



Salted Oak
AROW8210 36+



Manor Oak
AROW7970



Classic Walnut
AROW7610



Regency Walnut
AROW8200

18_{dB}

Available with an
Acoustic backing



Signature & Signature 36+
are dryback LVT products

* Featured in Signature Additions folder
36+ Also available in Signature 36+ Enhanced Slip Resistance LVT



Pilgrim Oak – Woven & Stripwood



Cirrus Dawn
AROW8070



Pilgrim Oak
AROW8130

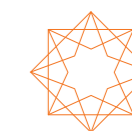

PERFORMANCE
ASSURED

Thanks to the exceptional
quality and durability our
manufacturing excellence
brings, we're so confident in
the performance of our
products we offer a 20 year
commercial warranty.

WOODS

Golden



Rotterdam Oak – Herringbone

18_{dB}

Available with an Acoustic backing



Signature & Signature 36+ are dryback LVT products

* Featured in Signature Additions folder
36+ Also available in Signature 36+ Enhanced Slip Resistance LVT



Sugar Maple
AROW8020



White Oak
AROW7520 36+



Fresh Oak
AROW7440



Golden Oak
AROW7510



Natural Limed Wood
AROW7690



Rotterdam Oak *
AROW8440 36+



Light Cherry
AROW7060



Fused Birch
AROW7500



American Oak
AROW7050 36+



Classic Oak
AROW7430 36+



Applewood
AROW7740



Grande Pecan
AROW7850

WOODS

Warm



Oiled Pine
AROW7760



York Oak
AROW8160



Worn Oak
AROW7390



Aged Oak
AROW7710 36*

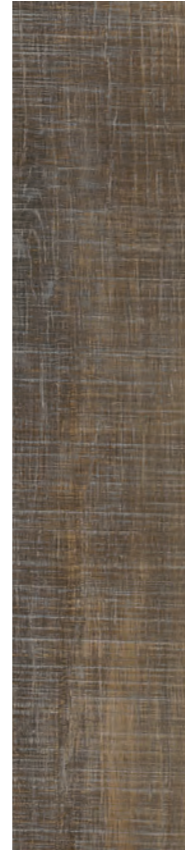

Union Oak *
AROW8370 36*



Bordeaux Oak *
AROW8450 36*



Blonde Oak
AROW7460



French Oak
AROW7830



Brushed Oak
AROW7910 36*



Dry Teak
AROW7810 36*



Varnished Oak
AROW7840



Farmhouse Oak
AROW7630

18_{dB}

Available with an
Acoustic backing



Signature & Signature 36+
are dryback LVT products

* Featured in Signature Additions folder
36* Also available in Signature 36+ Enhanced Slip Resistance LVT



Union Oak – Stripwood

WOODS

Rich



Teak – Stripwood

18_{dB}

Available with an Acoustic backing



Signature & Signature 36+ are dryback LVT products



American Cherry
AROW7450



Ashdown Plum
AROW8000

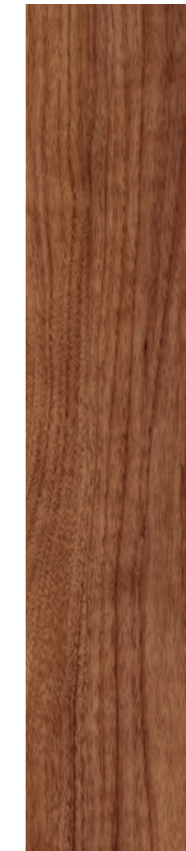

Teak
AROW6990

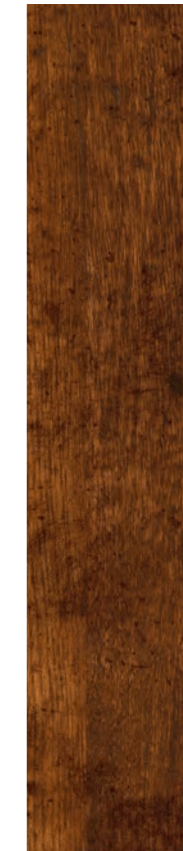

Antique Wood
AROW7190

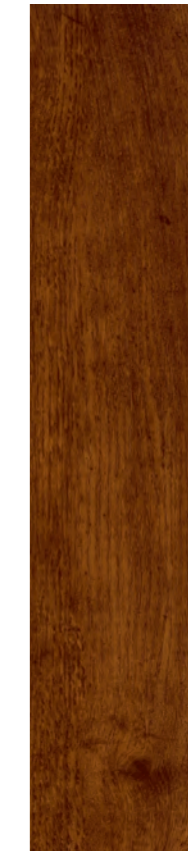

Priory Oak
AROW7200



Merbau
AROW7590



Washed Teak
AROW5990



Wild Walnut
AROW7620



Vintage Teak
AROW7600



Rosewood
AROW7070



Dark Walnut
AROW7700

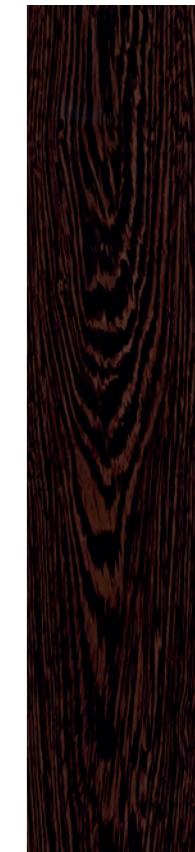

Wenge Wood
AROW7490

WOODS

Dark



Reclaimed Oak
AROW7870 36"



Shibori Sencha
AROW7780



Quill Sable
AROW8040 36"



Pier Oak
AROW7890



Script Maple Silver
AROW8120



Script Maple Rum
AROW7920



Aspen Oak*
AROW8310

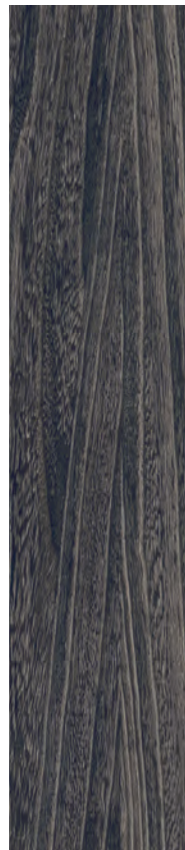

Quill Gesso
AROW8060



Galleon Oak
AROW8170 36"

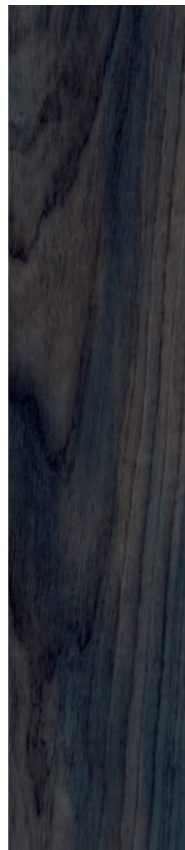

Ink Wash Wood
AROW8230



Shibori Lapsang
AROW7790



Quill Kohl
AROW8050

18_{dB}

Available with an
Acoustic backing



Signature & Signature 36+
are dryback LVT products

* Featured in Signature Additions folder
36" Also available in Signature 36+ Enhanced Slip Resistance LVT



Industrial Oak – Stripwood

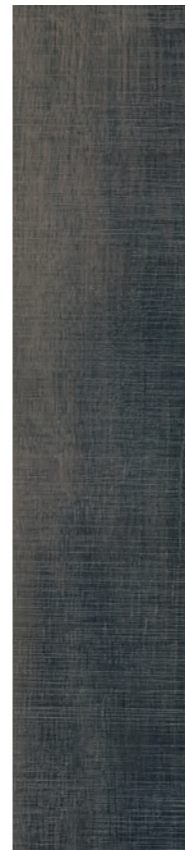

Industrial Oak*
AROW8340

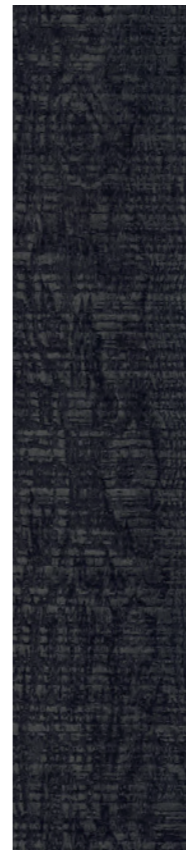

Cirrus Twilight
AROW8090



20YR COMMERCIAL
WARRANTY

WOODS

Treated



Trace Raku & Modernist Frame Stripping – Uniform Block

18_{dB}

Available with an Acoustic backing



Signature & Signature 36+ are dryback LVT products

* Featured in Signature Additions folder
36+ Also available in Signature 36+ Enhanced Slip Resistance LVT



Solar Pine *
AROW8240



Halo Pine * 36+
AROW8250

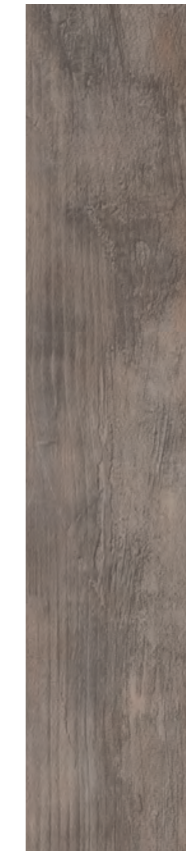

Trace Ferric *
AROW8380



Aurora Grain *
AROW8290



Trace Raku *
AROW8420



Sanctuary Grain *
AROW8270



Trace Kaolin *
AROW8390



Tranquil Grain *
AROW8300



Trace Scree * 36+
AROW8400



Pacific Grain *
AROW8280



Trace Petrify *
AROW8410



Lunar Pine * 36+
AROW8260

STONES

Pale



DC382 Abula – Stucco Quartz, Encaustic Mineral, Modernist Spire (p87)

18_{dB}

Available with an Acoustic backing



Signature & Signature 36+ are dryback LVT products

* Featured in Signature Additions folder
36* Also available in Signature 36+ Enhanced Slip Resistance LVT



Honed Limestone Natural
AROSLH11



Stucco Quartz *
AROUC15



Basilica Salt
AROSBS12 36*



Mirabelle Creme
AROSMB14 36*



Jura Grey
AROSJA34



Alchemy Haze
AROAAL14



Basilica Shale
AROSBS31



Fossil Limestone
AROSFL33



Kura Kala
AROSKU31 36*



Mirabelle Bleu
AROSMB34



Stucco Putty *
AROUC30



Stucco Sage *
AROUC81

STONES

Warm



Limestone
AROSLK14



Crema Marfil
AROSMF47



Riverstone Chalk
AROSRS14



Jura Yellow
AROSJA75



Travertine Honey
AROSTV32



Riverstone Tundra
AROSRS40



Stria Sediment
AROSMS14



Travertine Romano
AROSTV33



Stria Sand
AROSMS47

18_{dB}

Available with an
Acoustic backing



Signature & Signature 36+
are dryback LVT products



Riverstone Tundra & Stria Basalt Stripping – Uniform Block

STONES

Neutral



DC175 Plaza – Kura Juniper, Kura Anise, Kura Cassia (p141)

18_{dB}

Available with an Acoustic backing



Signature & Signature 36+ are dryback LVT products

36* Also available in Signature 36+ Enhanced Slip Resistance LVT



Kura Fennel
AROSKU34



Stria Basalt
AROSMS43



Kura Cassia
AROSKU41

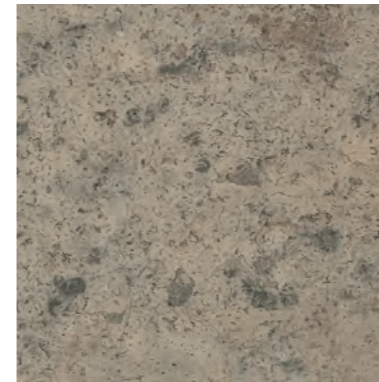

Lulworth Stone
AROSST41

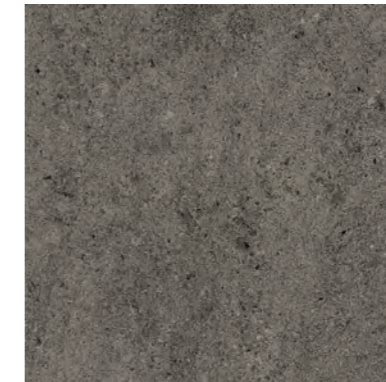

Stria Rock
AROSMS33



Kura Juniper
AROSKU42

36*



Buckland Stone
AROSST42



Cadence Dune
AROSPB44



Stria Lava
AROSMS44

STONES

Cool



Diffusion Lux *
AR0ADF38



Stria Ash
AR0SMS13



Basilica Shell
AR0SBS41



Modernist Spire *
AR0AMN38



Worn Concrete
AR0STL39

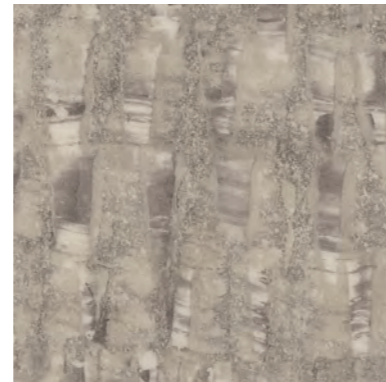

Alchemy Atmosphere
AR0AAL30



Stucco Pebble *
AR0AUC38



Exposed Concrete
AR0SEC30

36"



Doric Marble
AR0STV14



Kura Caraway
AR0SKU38

36"



Cadence Aeria
AR0SPB31



Kura Anise
AR0SKU39

36"

18_{dB}

Available with an
Acoustic backing



Signature & Signature 36+
are dryback LVT products

* Featured in Signature Additions folder
36" Also available in Signature 36+ Enhanced Slip Resistance LVT



Exposed Concrete & Concrete Pale Stripping – Linear Block

STONES

Dark



DC408 Park – Modernist Spire, Modernist Lintel, Modernist Vault & Modernist Vault Stripping (p146)

18_{dB}

Available with an Acoustic backing



Signature & Signature 36+ are dryback LVT products

* Featured in Signature Additions folder
36+ Also available in Signature 36+ Enhanced Slip Resistance LVT



Stucco Cave *
AROUC13



Modernist Lintel *
AROAMN31



Modernist Frame *
AROAMN30

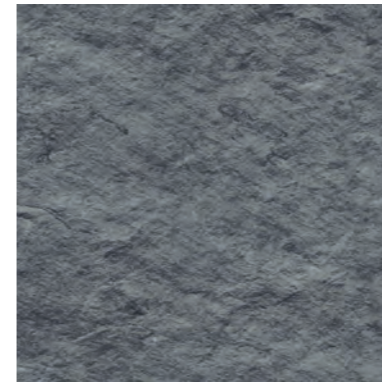

Welsh Slate
AROSL21

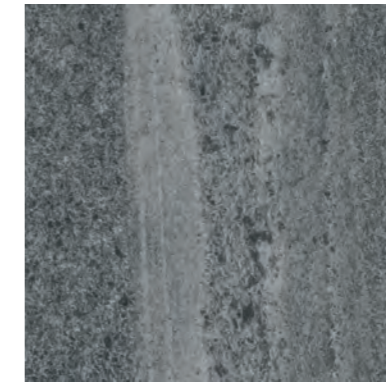

Cumbrian Slate
AROSL32

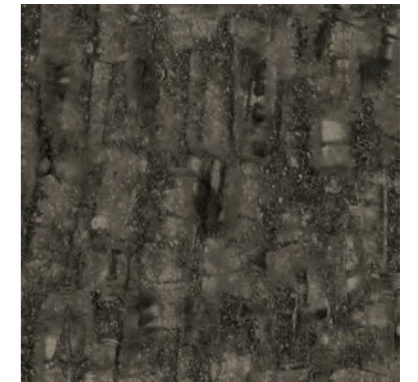

Alchemy Storm
AROAL20



Modernist Vault *
AROAMN13

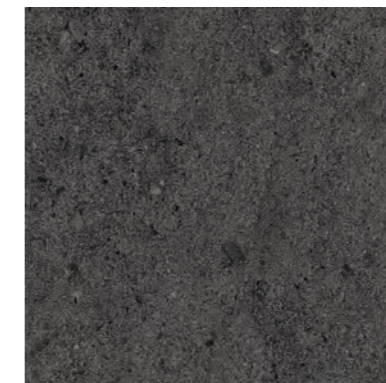

Stria Volcanic
AROSMS42



Diffusion Charcoal *
AROADF13

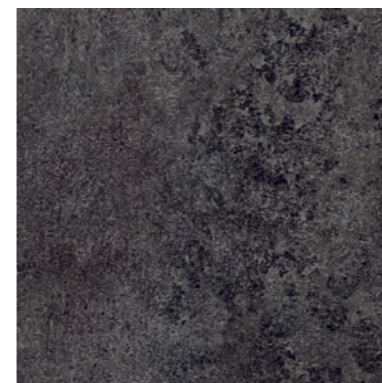

Kura Opium
AROSKU49



Cadence Montis
AROSPB22



Graphite Slate
AROSL23

36+

STONES

Tempus



Tempus Soothe *
AROSTE31



Tempus Harmony *
AROSTE41



Tempus Embrace *
AROSTE30



Tempus Restore *
AROSTE29

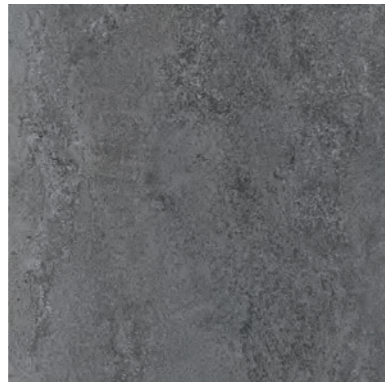

Tempus Pause *
AROSTE37

36*

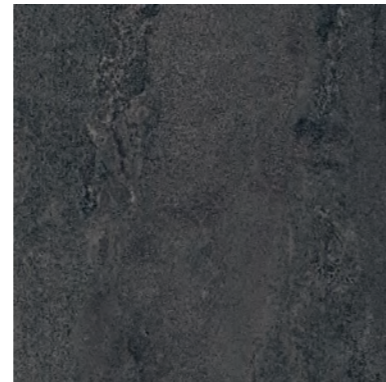

Tempus Echo *
AROSTE13

18_{dB}

Available with an
Acoustic backing



Signature & Signature 36+
are dryback LVT products

* Featured in Signature Additions folder
36* Also available in Signature 36+ Enhanced Slip Resistance LVT



DC395 Marina – Tempus Harmony, Tempus Pause, Tempus Soothe, Tempus Embrace (p184)



Read more about
Tempus on page 13

Colour Edit – Stucco



Stucco Quartz *
AROUC15



Stucco Putty *
AROUC30



Stucco Sage *
AROUC81



Stucco Hay *
AROUC17



Stucco Clay *
AROUC47



Stucco Pebble *
AROUC38



Stucco Cave *
AROUC13



Stucco Flax *
AROUC39



Stucco Indigo *
AROUC91

18_{dB}

Available with an
Acoustic backing



Signature & Signature 36+
are dryback LVT products

* Featured in Signature Additions folder



DC385 Gotthard – Stucco Flax, Stucco Indigo, Tempus Soothe (p87)



Read more about
Colour Edit on page 12

Colour Edit – Modernist



DC373 Mercury – Diffusion Chambray, Modernist Vault, Modernist Spire (p192) | Modernist Vault – Linear Block

18_{dB}

Available with an Acoustic backing



Signature & Signature 36+ are dryback LVT products

* Featured in Signature Additions folder



Modernist Spire *
AROAMN38



Modernist Frame *
AROAMN30



Modernist Lintel *
AROAMN31



Modernist Atrium *
AROAMN81



Modernist Vault *
AROAMN13



Read more about
Colour Edit on page 12

Colour Edit – Encaustic



DC347 Acer – Encaustic Umber, Stucco Clay, Stucco Flax, Tempus Pause & Stucco Quartz (p99)

18_{dB}

Available with an Acoustic backing



Signature & Signature 36+ are dryback LVT products

* Featured in Signature Additions folder



Encaustic Calcite *
AROEN11



Encaustic Mineral *
AROEN25

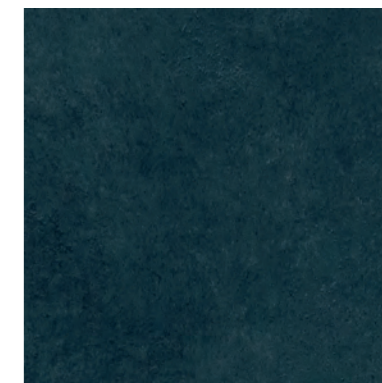

Encaustic Kyanite *
AROEN83

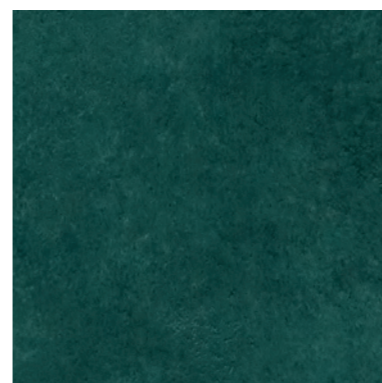

Encaustic Tourmaline *
AROEN89



Encaustic Umber *
AROEN44



Encaustic Jasper *
AROEN45



Read more about
Colour Edit on page 12

Colour Edit – Diffusion



Diffusion Lux *
AR0ADF38

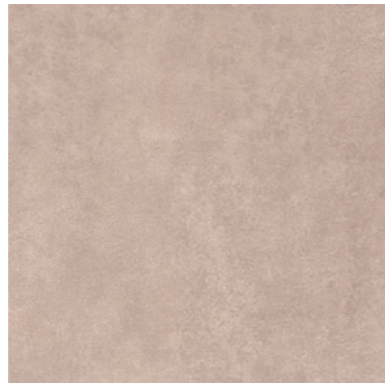

Diffusion Blush *
AR0ADF15



Diffusion Verdigris *
AR0ADF81



Diffusion Chambray *
AR0ADF39



Diffusion Charcoal *
AR0ADF13

18_{dB}

Available with an
Acoustic backing



Signature & Signature 36+
are dryback LVT products

* Featured in Signature Additions folder



Read more about
Colour Edit on page 12

DC397 Tailor – Diffusion Lux, Diffusion Chambray, Stucco Flax (p204) | Diffusion Lux – Broken Bond

ABSTRACTS

Umbra



Umbra Eclipse
AROAU33

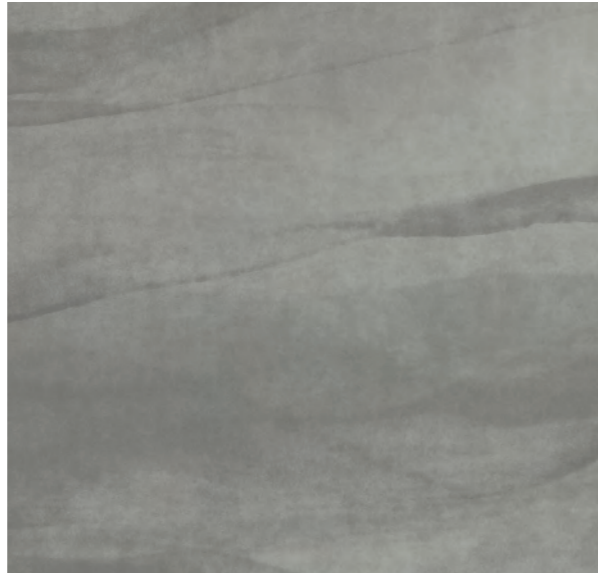

Umbra Veil
AROAU13



Umbra Dusk
AROAU24

18_{dB}

Available with an
Acoustic backing



Signature & Signature 36+
are dryback LVT products



Umbra Veil – Broken Bond | Amtico Entryway Force Kinetic – Brick

ABSTRACTS

Chroma

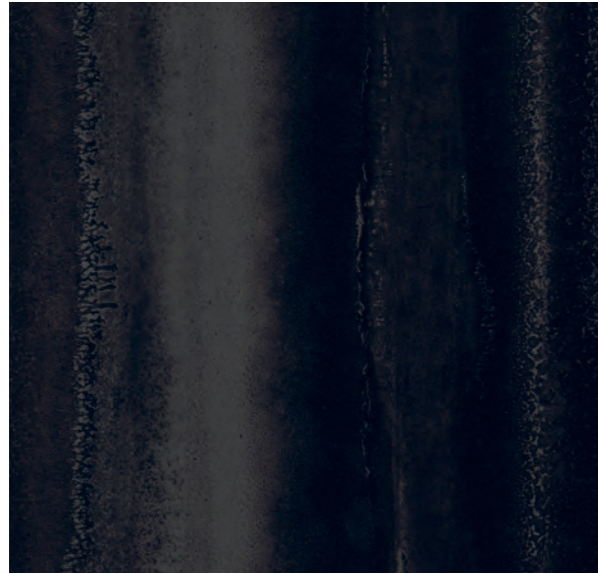

Chroma Black
AROACH22

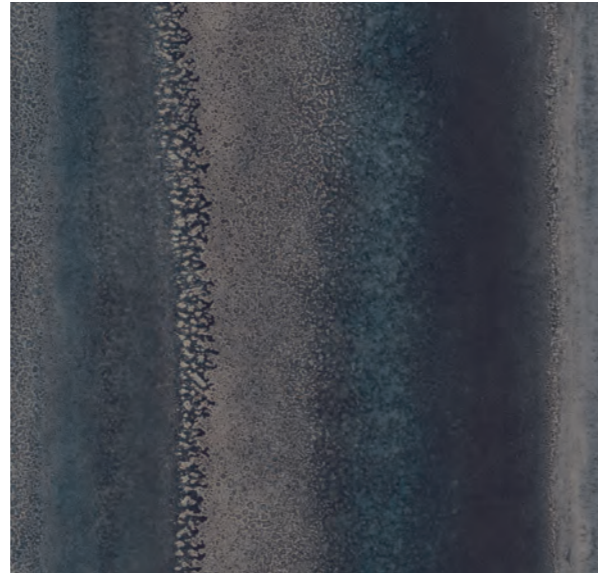

Chroma Blue
AROACH99



Chroma Gold
AROACH79

18_{dB}

Available with an
Acoustic backing



Signature & Signature 36+
are dryback LVT products



Chroma Blue – Broken Bond

ABSTRACTS

Alchemist



Patina Atom, Patina Vapour – Bespoke

18_{dB}

Available with an Acoustic backing



Signature & Signature 36+ are dryback LVT products

36* Also available in Signature 36+ Enhanced Slip Resistance LVT



Metal Foil
AROAME31

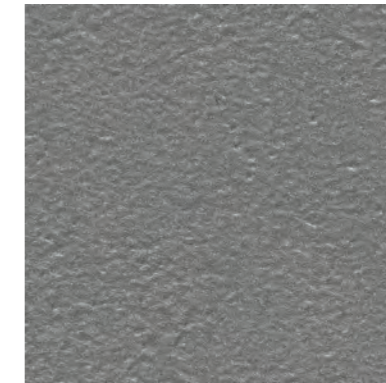

Metal Tin
AROAME32



Patina Atom
AROAPT33

36*



Patina Vapour
AROAPT31

36*



Fragment Astro
AROSFR33



Patina Smalt
AROAPT22



Fragment Nova
AROSFR11

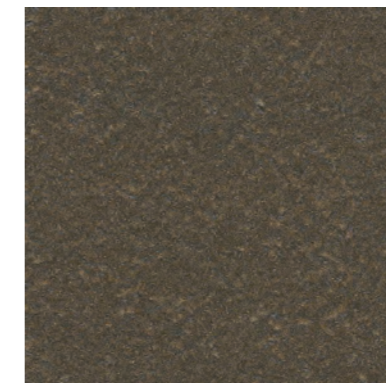

Metal Pewter
AROAME39



Fragment Abyss
AROSFR22



Metal Shot
AROAME33



Fragment Comet
AROSFR78



Metal Gold Leaf
AROAME71

ABSTRACTS

Visionist



EP303 Check – Composite Calcium, Composite Pumice, Composite Flint (p164)

18_{dB}

Available with an Acoustic backing



Signature & Signature 36+ are dryback LVT products



Mica Mix Eggshell
AROSMM41

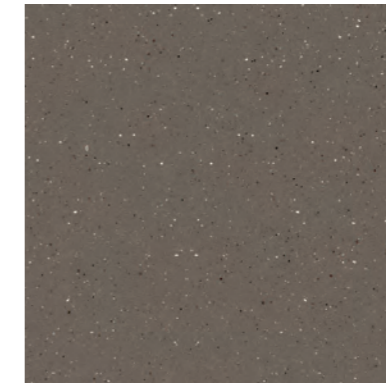

Mica Mix Earth
AROSMM44



Shimmer Felt
AROASE34



Composite Calcium
AROSGN11



Composite Pumice
AROSGN31



Shimmer Metal
AROASE33

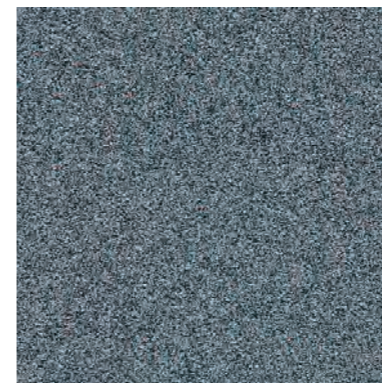

Marcasite
AROAMR30



Composite Flint
AROSGN32



Shimmer Denim
AROASE39

ABSTRACTS

Meridian



Equator Flow
AROAEQ13



Equator Tide
AROAEQ40



Equator Wave
AROAEQ39



Infinity Spark
AROA1131



Infinity Strobe
AROA3120



Infinity Pulse
AROA2048



Linear Chalk
AROALA11



Linear Graphite
AROALA33



Linear Metallic Steel
AROALA21

36+



Back To Black Vamp
AROABB22



Back To Black Envy
AROABB28



Linear Metallic Spice
AROALA24

18_{dB}

Available with an
Acoustic backing



Signature & Signature 36+
are dryback LVT products

36+ Also available in Signature 36+ Enhanced Slip Resistance LVT

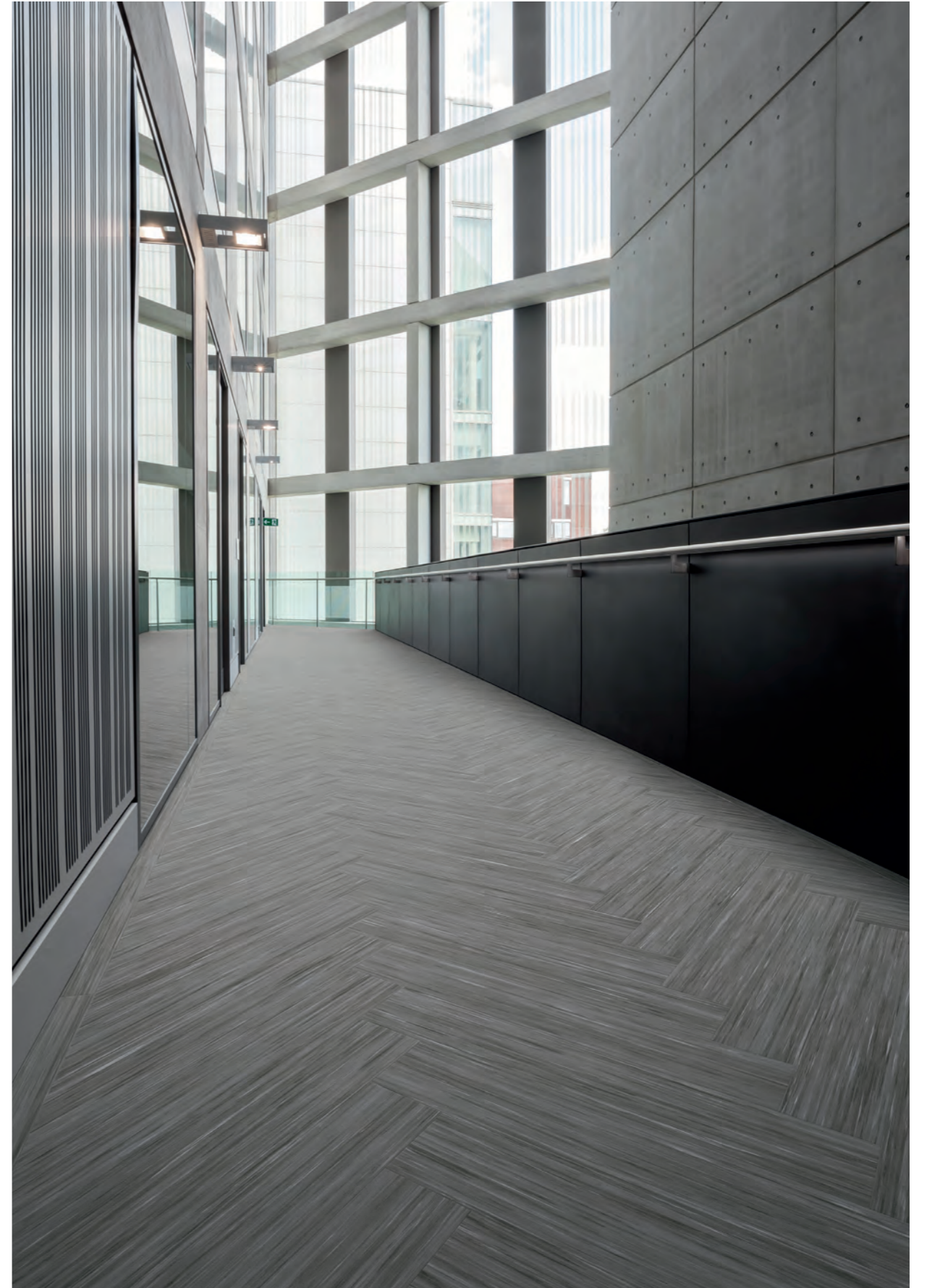

Infinity Strobe – Herringbone & Plank Border

ABSTRACTS

Spectrum



Napoli
AROACF75



Sevilla
AROACF64



Rio
AROACF56



Mumbai
AROACF98



Marrakech
AROACF51



Bangkok
AROACF59



Paris
AROACF92



Helsinki
AROACF90



Seoul
AROACF84

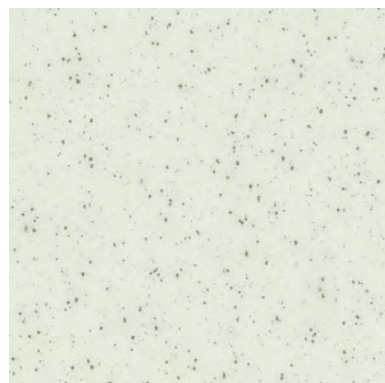

Glint Orb
AROAGG1

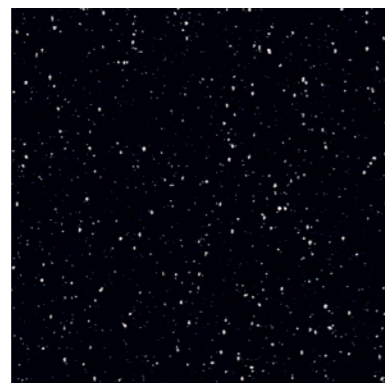

Glint Void
AROAGG2



Dublin
AROACF83

18_{dB}

Available with an
Acoustic backing



Signature & Signature 36+
are dryback LVT products

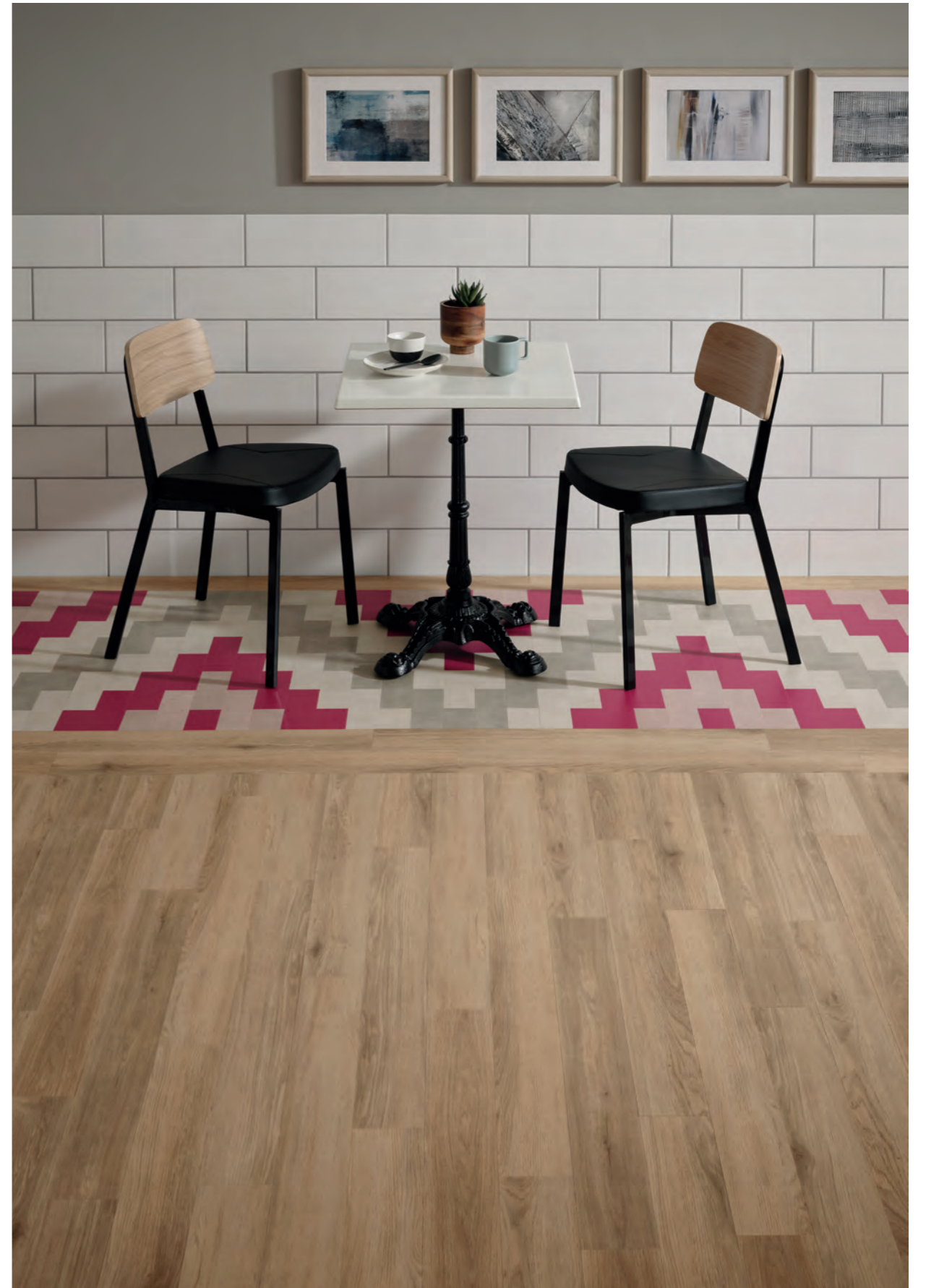

Marrakech, Diffusion Blush, Stucco Quartz, Stucco Putty – Bespoke Parquet Design | Cornish Oak – Stripwood

Leave a lasting first impression

Amtico Entryway is tough, resilient and protective, featuring reinforced scraper fibres to remove grit and moisture. Choose from six design styles with a choice of colourways to complement and protect your Amtico flooring.

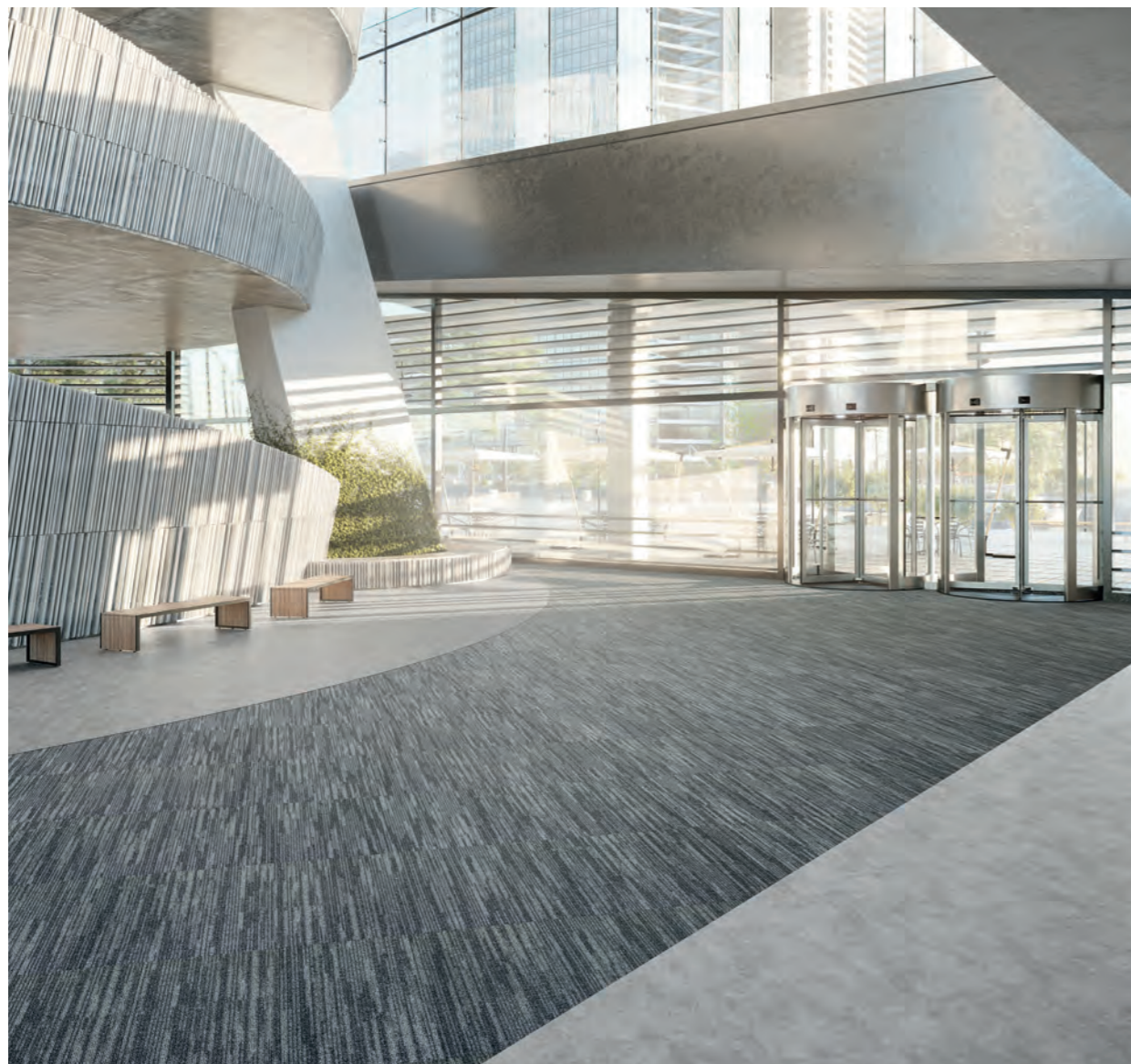

Entryway Inertia Static – Brick | Exposed Concrete – Broken Bond

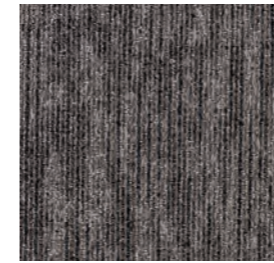

Charge Kinetic
EECH011360

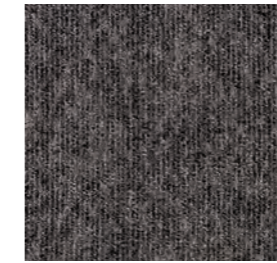

Force Kinetic
EEFR011360

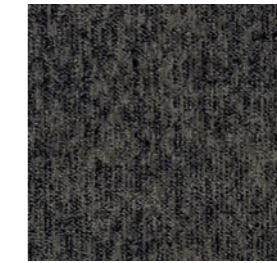

Force Vector
EEFR014362



Inertia Vector
EEIN014362



Charge Vector
EECH014362



Recoarse Traverse Tan
EERC008413

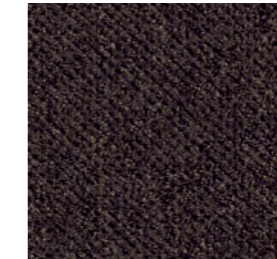

Ruffian Tan Tetons
EEFR008404

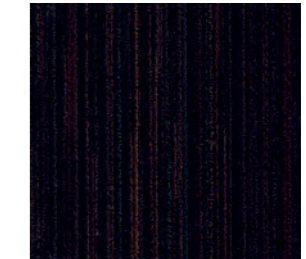

Take Back Convert
EETB001419

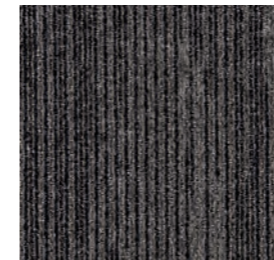

Inertia Kinetic
EEIN011360



Force Static
EEFR034365

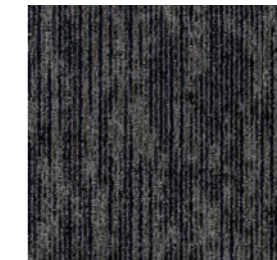

Charge Static
EECH034365



Inertia Static
EEIN034365

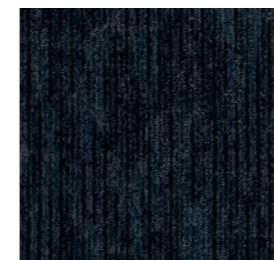

Charge Slide
EECH034368



Inertia Slide
EEIN034368



Force Slide
EEFR034368

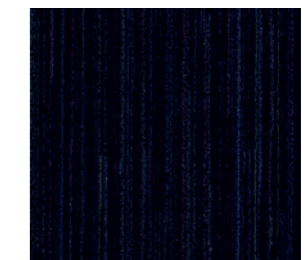

Take Back Redeem
EETB003520

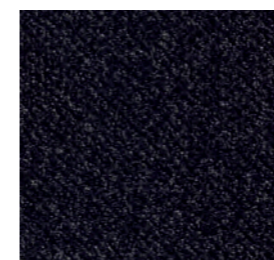

Ruffian Ebony Earth
EEFR001506



Recoarse Bypass Black
EERC001518

Begin with Pattern

Explore our extended range of exclusive laying patterns, crafted to reflect the refined beauty of our Signature products. Personalise them with your own choice of colours and textures, or select from more than 100 predefined floors in the Designers' Choice Collection.





DC389 Staccato – Solar Pine, Lunar Pine, Halo Pine

Fusion Parquet

Number of sizes available

1

Fusion Parquet is a clever twist on an enduring classic. The combination of mixed-width tiles and herringbone slices in this unique pattern offers a fast-track to distinctive design.

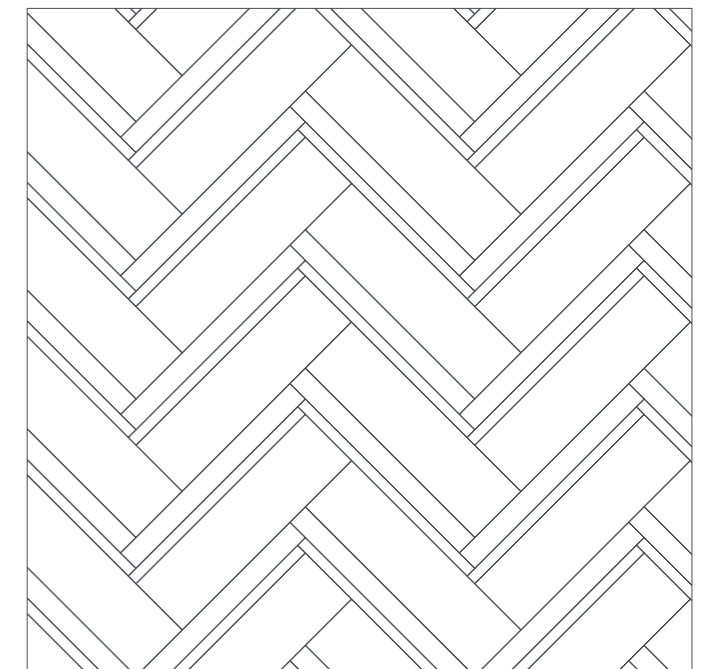

Fusion Parquet

Signature's updated palettes give parquet a sophisticated reboot. Use Fusion Parquet with contrasting products for a youthful statement which works perfectly in busy social spaces, bars and high-traffic areas.

There are endless possibilities for combining Signature products in Fusion Parquet. Make your selection, then arrange them using the wireframes below.

SIZES: 114.3 x 4572 mm
50.8 x 4572 mm
25.4 x 4572 mm

3 Products
Code: EP388

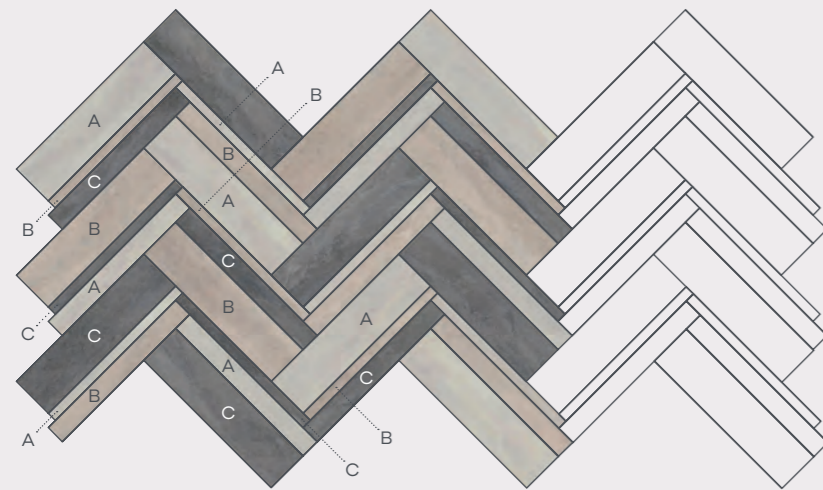

The zones in this urban education space are brought to life with hard and soft surfaces. Impactful Fusion Parquet is a lively feature for the breakout area and the pattern is contained with Amtico's hard-wearing Croft Tweed carpet.



Achieve this floor



Allegro
DC390



Trace Kaolin
AROW8390



Trace Scree
AROW8400



Trace Raku
AROW8420

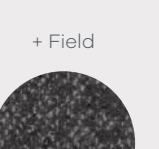

+ Field

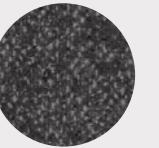

Croft Tweed
YDCROFT13363

Fusion Parquet

Designers' Choice

A collection of predefined, ready to use combinations created by the Amtico Design Team.



Allegro DC390

This heavily textured collection of grey tones delivers a contemporary mixed parquet.

Laying Pattern
Fusion Parquet
3 Products

Product
Trace Kaolin
Trace Raku
Trace Scree

Adagio DC388

Three softly blended pastel tones combine to create a fresh ceramic parquet.

Laying Pattern
Fusion Parquet
3 Products

Product
Tempus Soothe
Tempus Harmony
Tempus Pause



Staccato DC389

A trio of bold, monochromatic pine textures create a distinctive contemporary parquet.

Laying Pattern
Fusion Parquet
3 Products

Product
Solar Pine
Lunar Pine
Halo Pine



All Designers' Choice patterns can be ordered using the simple DC code.



DC411 Studio - Dockland Oak | Industrial Oak - Stripwood

Block Parquet

Number of sizes available

1

Ways to lay

3

A modern but authentic update to parquet that offers stunning simplicity using a single shape. Block Parquet has been expertly balanced to offer versatility across product and laying options.

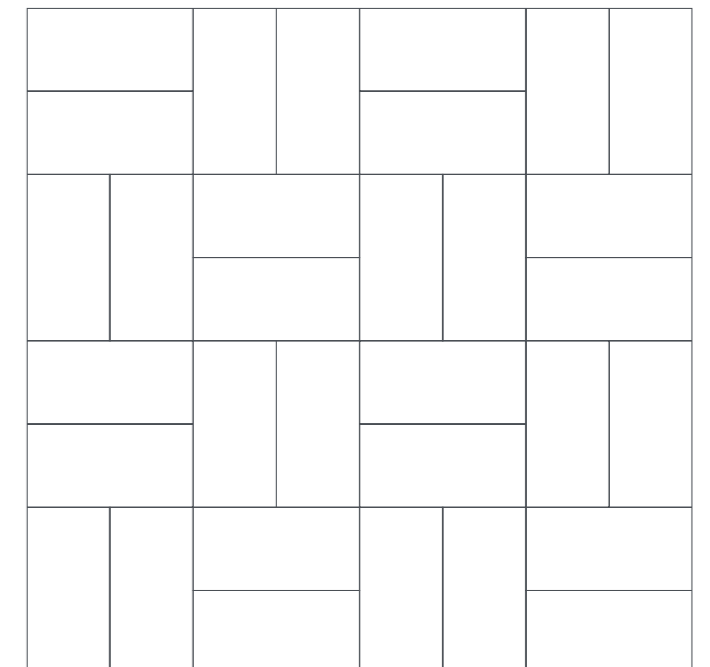

Block Parquet

Block Parquet is an expandable design which gives a completely different feel depending on whether it's laid as a full floor or a decorative rug feature.

Explore our Signature product range and try different combinations in the Block Parquet wireframes below.

SIZE: 114.3 x 228.6 mm

1 Product
Code: EP409

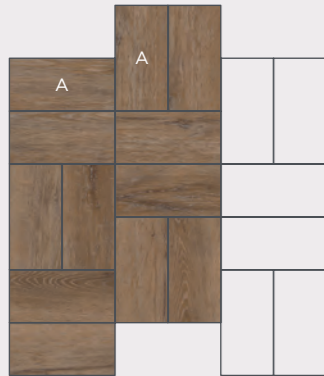

Block Parquet Pave
Achieve a classic staggered block pave effect with this design.

1 Product
Code: EP411

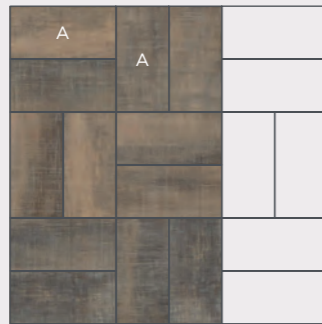

Block Parquet
Lay the tiles this way to produce a traditional reclaimed woodblock floor effect.

1 Product
Code: EP413

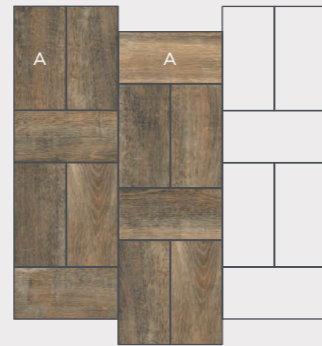

Block Parquet Weave
This layout produces a clever weave to add interest and movement to a floor.



Achieve this floor

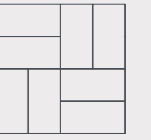

EP411



Union Oak
AROW8370



The cross-cut marks of Union Oak, one of the new Sawn Woods, bring an authentic hand-crafted feel to this classic Block Parquet.

Block Parquet

Designers' Choice

A collection of predefined, ready to use combinations created by the Amtico Design Team.

Sable DC410

A simple one-colour wood block brings reclaimed charm to this small-scale versatile pattern.

Laying Pattern
Block Parquet Pave
1 Product

Product
Aspen Oak



Studio DC411

The rich tones of sawn oak work beautifully alongside this perfectly balanced block pattern.

Laying Pattern
Block Parquet
1 Product

Product
Dockland Oak



Linen DC412

This fresh, cool woven marble feel provides the ideal backdrop for a calm, relaxing environment.

Laying Pattern
Block Parquet
1 Product

Product
Tempus Embrace



Linseed DC413

Create a warm, rustic look using reclaimed textures in this simple woven block pattern.

Laying Pattern
Block Parquet Weave
1 Product

Product
Aged Oak



Salon DC414

Show off this deceptively simple Block Parquet Weave pattern with the smoky tones of Chateau Oak for cool Scandinavian style.

Laying Pattern
Block Parquet Weave
1 Product

Product
Chateau Oak



Atelier DC409

Create simple authenticity using the limed qualities of Manor Oak in this decorative block parquet.

Laying Pattern
Block Parquet Pave
1 Product

Product
Manor Oak



All Designers' Choice patterns can be ordered using the simple DC code.



DC385 Gotthard - Stucco Flax, Stucco Indigo, Tempus Soothe

Wave Parquet

Number of sizes available

1

Parquet reimagined. The carefully considered ratio of parallel lines in Wave Parquet provides opportunity to feature accent colours and create an overall graphic effect.

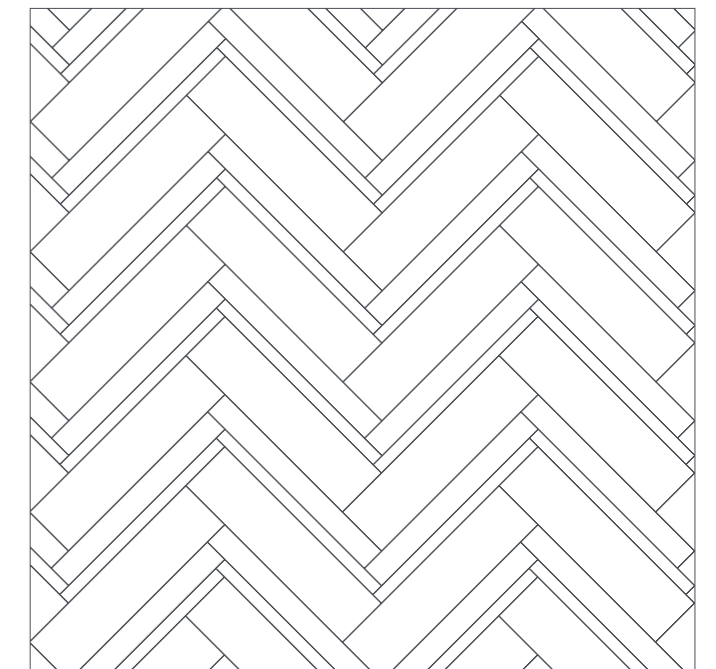

Wave Parquet

Wave Parquet is a route to elevating spaces by using unexpected product combinations. Experiment with tones and colours to create luxury commercial schemes.

Pick your perfect Signature products for Wave Parquet and arrange them using the wireframe below.

SIZES: 114.3 x 4572 mm
50.8 x 4572 mm
25.4 x 4572 mm

3 Products
Code: EP382

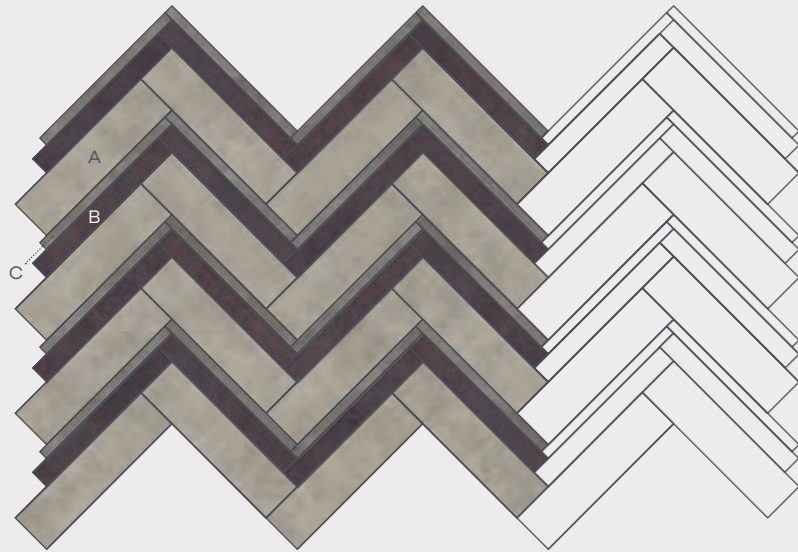

The light to dark tones selected from the new Colour Edit palette combine beautifully in the balanced geometry of Wave Parquet, creating a calm, serene feel.



Achieve this floor

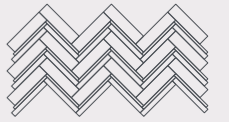

Stelvio
DC384



Stucco Putty
AROUC30



Encaustic Umber
AROEN44



Modernist Frame
AROAMN30



Wave Parquet

Designers' Choice

A collection of predefined, ready to use combinations created by the Amtico Design Team.

Bonnette DC387

Cool blue-grey tones are elevated by a surprising flash of deep teal.

Laying Pattern
Wave Parquet
3 Products

Product
Diffusion Lux
Encaustic Kyanite
Modernist Lintel



Abula DC382

Soft warm tones are highlighted among luxurious blush pigments.

Laying Pattern
Wave Parquet
3 Products

Product
Stucco Quartz
Modernist Spire
Encaustic Mineral



Gentelly DC386

A trio of grey and blue stones come together to create a cool, graphic pattern.

Laying Pattern
Wave Parquet
3 Products

Product
Modernist Spire
Modernist Lintel
Diffusion Lux



Susten DC383

Contrasting Tempus tones make a striking monochromatic statement to evoke bold decadence.

Laying Pattern
Wave Parquet
3 Products

Product
Tempus Soothe
Tempus Echo
Tempus Restore



Stelvio DC384

A rich heather seam runs through warm neutral tones to emphasise this large graphic pattern.

Laying Pattern
Wave Parquet
3 Products

Product
Stucco Putty
Encaustic Umber
Modernist Frame



Gotthard DC385

A pinstripe of chalky white stands out against a duo of intense blues for a bold statement.

Laying Pattern
Wave Parquet
3 Products

Product
Stucco Flax
Stucco Indigo
Tempus Soothe



All Designers' Choice patterns can be ordered using the simple DC code.



EPI07 Large Parquet - Halo Pine

Parquet

Number of sizes available

2

Delivering sophistication and performance in equal measure, there's a reason this pattern has endured. Timeless single-colour designs celebrate the varied beauty of woods, while multiple shades introduce a contemporary edge.

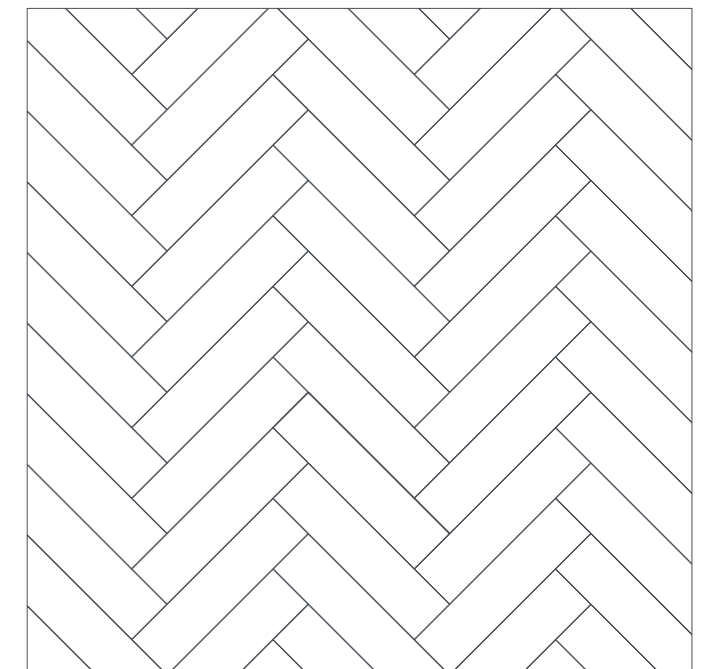

Parquet

With laying patterns for up to three colour combinations, Amtico Parquet is your canvas to create something unique. Intricate Small Parquet feels exquisite in large spaces, while Large Parquet flows effortlessly, lending itself to retail, residential, hotel and leisure.

There are endless possibilities for combining Signature products in Parquet. Make your selection, then arrange them using one of the wireframes below.

SIZE: Small — 76.2 x 228.6 mm

1 Product Small
Code: EP113



2 Products Small
Code: EP110

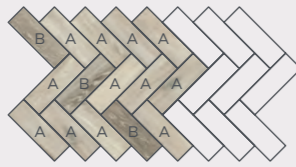

3 Products Small
Code: EP112

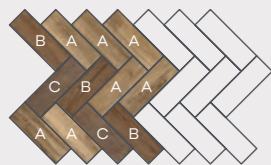

SIZE: Large — 114.3 x 457.2 mm

1 Product Large
Code: EP107

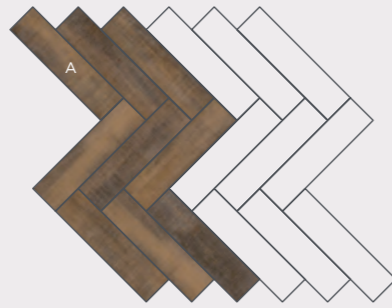

1 Product Large with stripping
Code: EP225

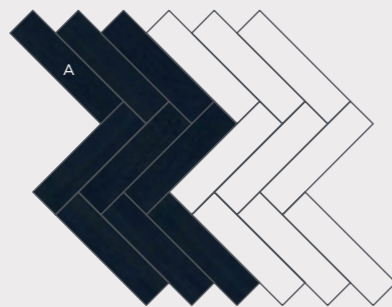

For complete instructions on how to lay this pattern please go to: amtico.com

Achieve this floor

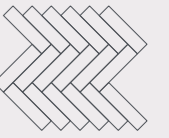

Balsa
DC334



Union Oak
AROW8370



Large Parquet is superb at flooding a space, and will bring a very different feel depending on the laying direction. Here the parquet runs horizontally across the room for a more quirky feel.

Large Parquet

Designers' Choice

A collection of predefined, ready to use combinations created by the Amtico Design Team.

Balsa DC334

Natural, rich hues and a rustic sawn texture gives this classic pattern a handcrafted twist.

Laying Pattern
Parquet
1 Product Large

Product
Union Oak



Oslo DC110

Subtle shifting tones from two modern grains give an artisan feel.

Laying Pattern
Parquet
2 Products Small

Product
White Wash Wood
Limed Grey Wood



Delft DC338

Familiar oak textures with hints of pastel blue mix through this parquet for a striking, sophisticated look.

Laying Pattern
Parquet
1 Product Small

Product
Pacific Grain

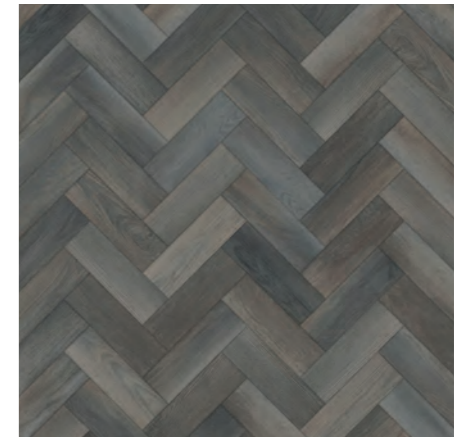

Beam DC336

Create contrast by using minimal, modern slate with light, pearlescent stripping.

Laying Pattern
Parquet
1 Product Large with stripping

Product
Graphite Slate
Cirrus Air (stripping)

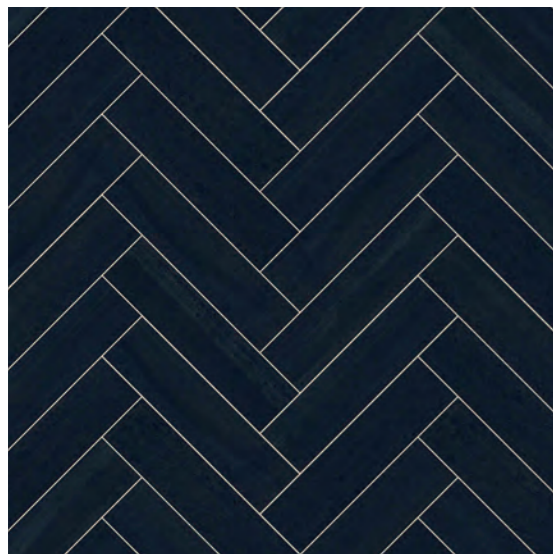

Batiste DC339

The cool, silvery tones of Alpine Oak work beautifully with parquet for a modern take on this familiar pattern.

Laying Pattern
Parquet
1 Product Small

Product
Alpine Oak

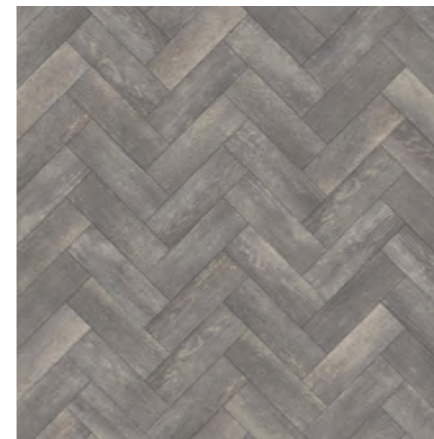

Mantle DC337

Rustic Aged Oak celebrates the timeless charm of parquet to create a warm, inviting feel.

Laying Pattern
Parquet
1 Product Small

Product
Aged Oak



Gardenia DC335

Rose quartz tones ripple across this large parquet pattern, defined by soft grey stripping.

Laying Pattern
Parquet
1 Product Large with stripping

Product
Tempus Harmony
Tempus Embrace (stripping)



Timber DC112

Beautifully balanced classic oak grains create a varied, lovely movement.

Laying Pattern
Parquet
3 Products Small

Product
Worn Oak
Brushed Oak
Fumed Oak

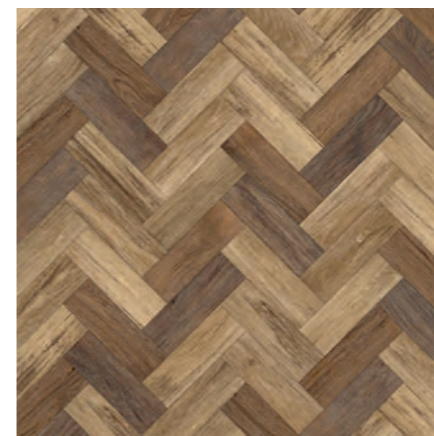

All Designers' Choice patterns can be ordered using the simple DC code.

Small Parquet



DC347 Acer – Encaustic Umber, Stucco Clay, Stucco Flax, Tempus Pause, Stucco Quartz

Pleat

Number of sizes available

1

Pleat is beautiful in its simplicity. With perfectly precise angles and neatly balanced design, this is a contemporary take on traditional parquet.

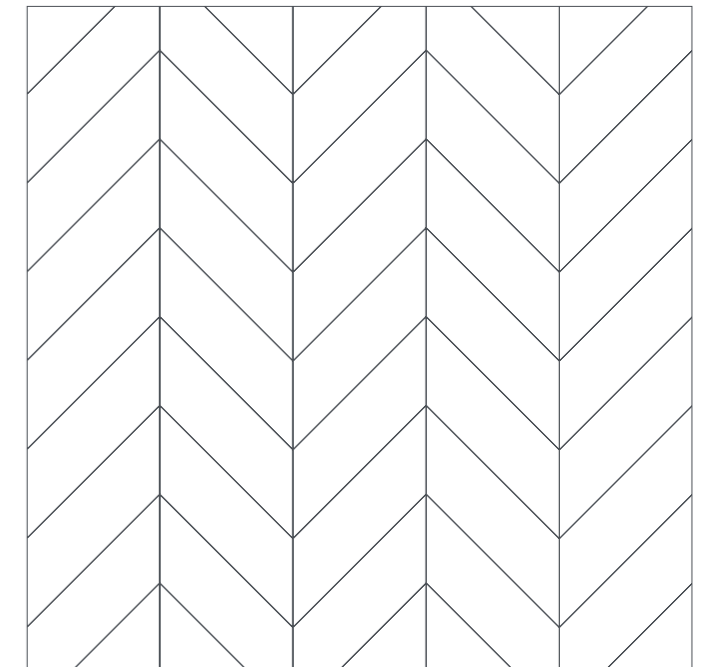

Pleat

The brilliance of Pleat is that for such a seemingly simple design, there is boundless opportunity to create a truly unique floor. The balanced geometry of the pattern allows surprising combinations of colours and textures, creating lively backdrops for social spaces.

There are endless possibilities for combining Signature products in Pleat. Make your selection, then arrange them using one of the wireframes below.

SIZE: 114.3 x 457.2 mm

1 Product
Code: EP126



3 Products
Code: EP127

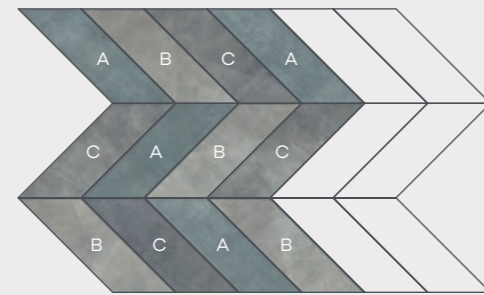

5 Products
Code: EP129

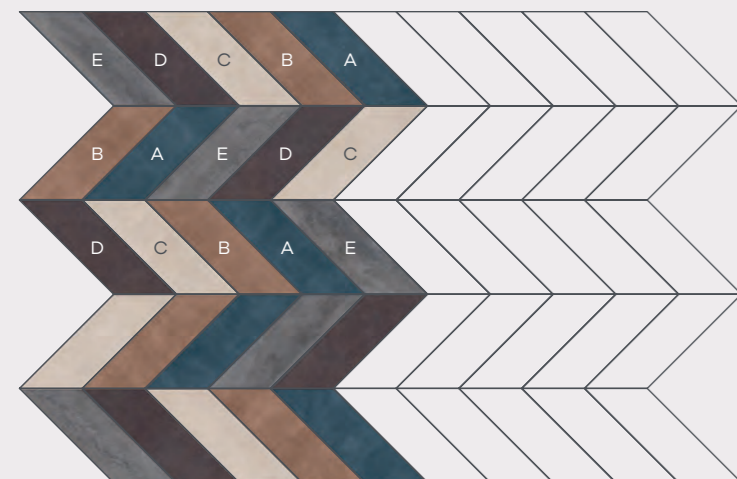

Achieve this floor

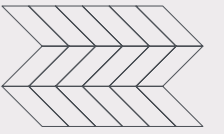

Almond
DC343



Tranquil Grain
AROW8300



Pleat creates a simple elegance in this boutique retail unit. The direction of the pattern lengthens the space, while the colour variations in the new Tranquil Grain add tonal dimension.

Pleat

Designers' Choice

A collection of predefined, ready to use combinations created by the Amtico Design Team.

Venture DC344

Beautifully balanced soft grey and mid-blue tones create a sophisticated palette.

Laying Pattern
Pleat
3 Products

Product
Diffusion Chambray
Modernist Lintel
Modernist Spire



Acer DC347

A carefully combined palette adds a level of visual intricacy to this simple geometric pattern.

Laying Pattern
Pleat
5 Products

Product
Encaustic Umber
Stucco Quartz
Stucco Clay
Stucco Flax
Tempus Pause



Tilt DC346

Light and sophisticated cool grey tones work perfectly with clean, precise angles.

Laying Pattern
Pleat
3 Products

Product
Tempus Soothe
Tempus Embrace
Tempus Pause



Whitewash DC209

Simple and sophisticated, the Scandinavian white hues are a perfect match for the precise, angular lines of this design.

Laying Pattern
Pleat
1 Product

Product
White Wash Wood



Almond DC343

Beautiful warm grey wood tones flow through this simple and versatile Pleat.

Laying Pattern
Pleat
1 Product

Product
Tranquil Grain

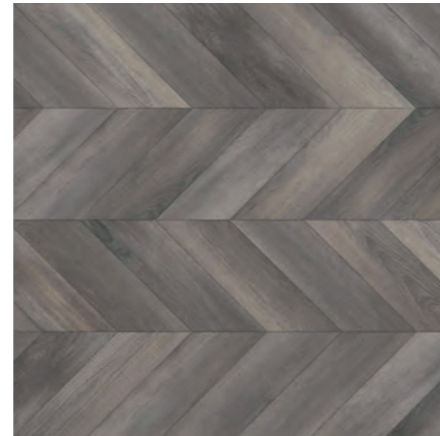

Raffia DC348

Deep rich browns and teal combine to create a dramatic sumptuous statement.

Laying Pattern
Pleat
5 Products

Product
Kura Juniper
Trace Petrify
Trace Raku
Trace Ferric
Encaustic Kyanite



Acacia DC345

A contemporary canvas of greys perfectly complements Pleat's angular geometry.

Laying Pattern
Pleat
3 Products

Product
Modernist Spire
Modernist Lintel
Modernist Vault



Dwell DC126

The smooth grain and sun-kissed tones bring soft modern texture to the usable pattern.

Laying Pattern
Pleat
1 Product

Product
Cornish Oak



All Designers' Choice patterns can be ordered using the simple DC code.



DC426 Cypress - Industrial Oak

Halcyon Pleat

Number of sizes available

1

Celebrate the grain of characterful woods in a simple rustic style. Halcyon Pleat is a large-scale chevron pattern that creates a laid-back flow and an artisan feel.

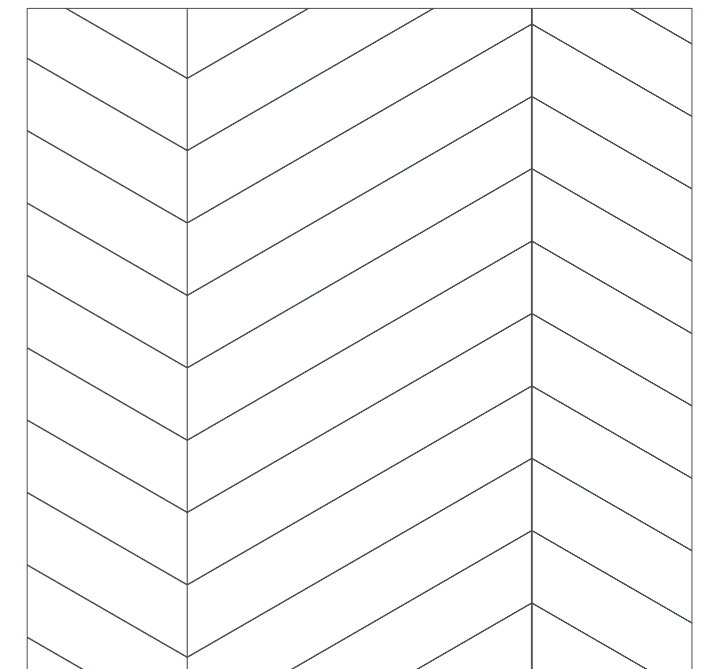

Halcyon Pleat

This is a pattern that works beautifully in large open-plan spaces. Developed for use with a single product, it delivers an authentic wood finish and creates a warm, welcoming environment – ideal for residential settings and expansive offices.

There are endless possibilities for combining Signature products in Halcyon Pleat. Make your selection, then arrange them using the wireframe below.

SIZE: 152.4 x 914.4 mm

1 Product
Code: EP421

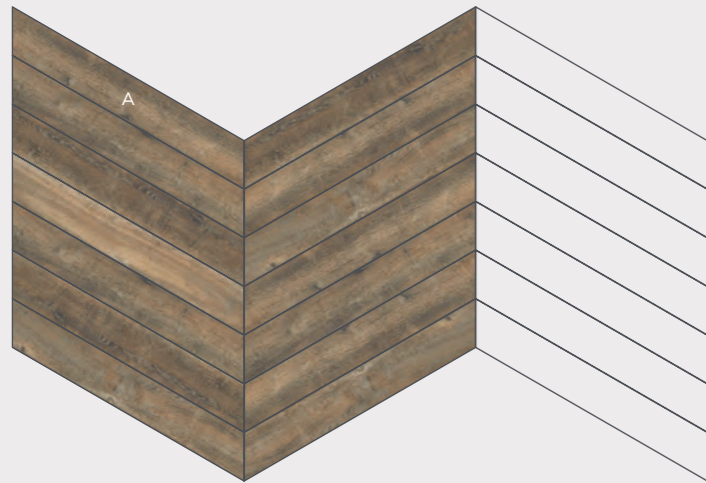

Achieve this floor

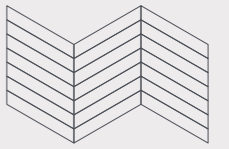

Alder
DC421



Aged Oak
AROW7710



Rustic Halcyon Pleat showcases the natural features and tonal variations of Aged Oak perfectly, bringing a warm and cosy feel to this meeting room.

Halcyon Pleat

Designers' Choice

A collection of predefined, ready to use combinations created by the Amtico Design Team.

Alder DC421

Create a truly authentic look by pairing rustic Aged Oak with this large-scale pleat pattern.

Laying Pattern
Halcyon Pleat
1 Product

Product
Aged Oak

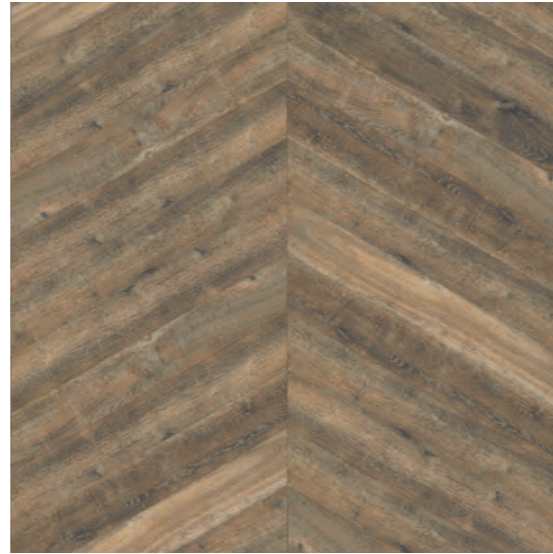

Cypress DC426

A large-scale pleat boasting smoky industrial tones and a cross-cut texture to create an impactful floor.

Laying Pattern
Halcyon Pleat
1 Product

Product
Industrial Oak

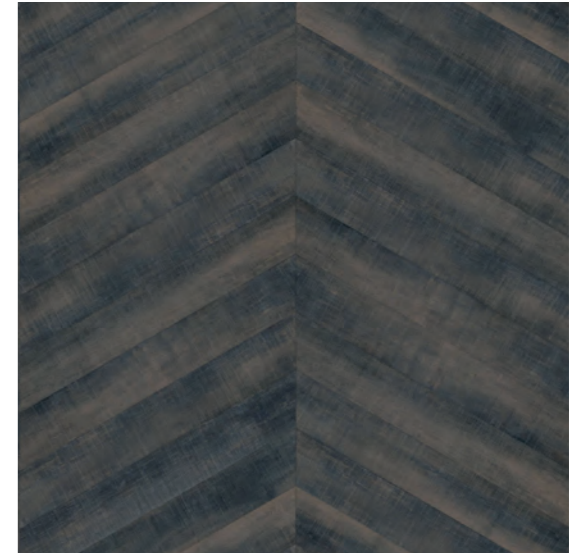

Arbor DC423

Golden hues and a rustic surface texture create a warm and versatile oak pattern.

Laying Pattern
Halcyon Pleat
1 Product

Product
Rotterdam Oak



Hazel DC425

The reclaimed, grey-flecked grain gives this usable pattern a heavier slant.

Laying Pattern
Halcyon Pleat
1 Product

Product
Reclaimed Oak



Myrtle DC424

The scale of this single product pleat showcases the breadth of rich cocoa tones with a subtle hint of blue for a rich moody look.

Laying Pattern
Halcyon Pleat
1 Product

Product
Sanctuary Grain

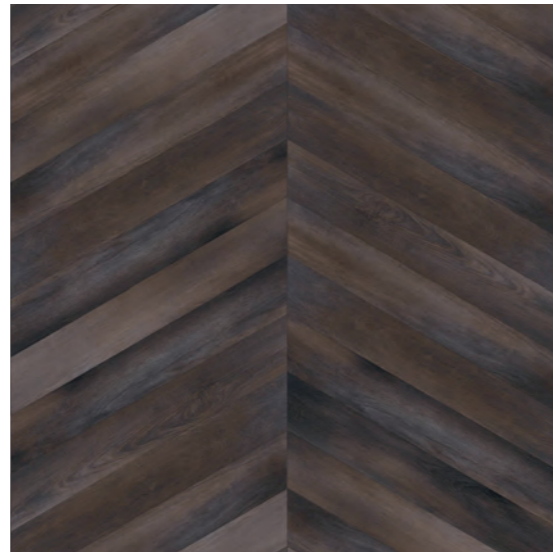

Willow DC422

This warm salted grain celebrates the simplicity of Halcyon Pleat, creating a laid-back flow.

Laying Pattern
Halcyon Pleat
1 Product

Product
Aspen Oak



All Designers' Choice patterns can be ordered using the simple DC code.



DC420 Sumac - Aurora Grain

Ribbon Pleat

Number of sizes available

1

The long, skinny planks of Ribbon Pleat harness the trend for large-scale chevron parquets – an exercise in pure simplicity.

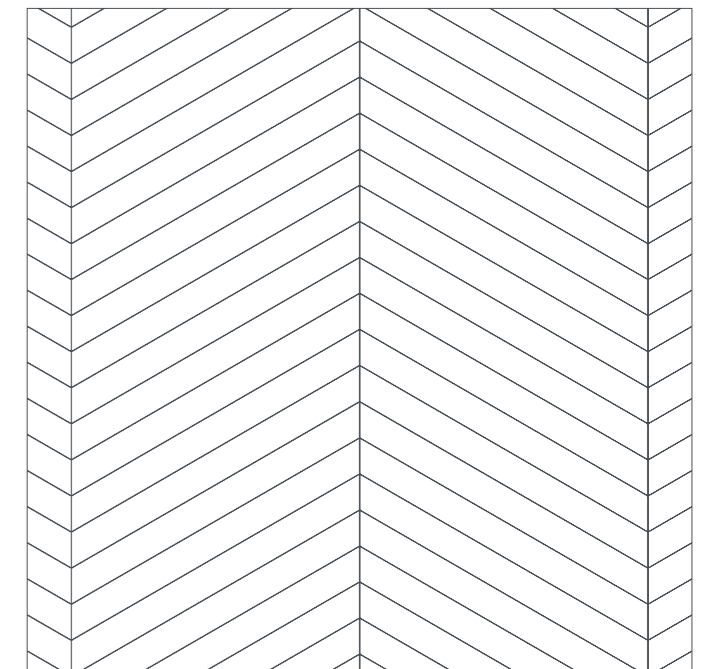

Ribbon Pleat

Choose classic, rich tones for a familiar home-like feel, or greys for a contemporary laid-back vibe. Ribbon Pleat was designed to show off the grain movement in our wood designs.

Its updated 30° geometry creates a relaxed, sprawling feel which is perfect for large open-plan areas.

Pick your perfect Signature products for Ribbon Pleat and arrange them using the wireframe below.

SIZE: 76.2 x 609.6 mm

1 Product
Code: EP415

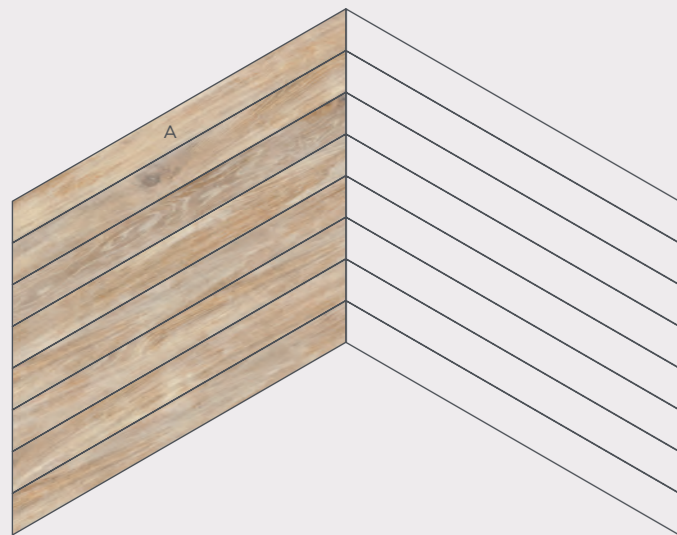

Achieve this floor

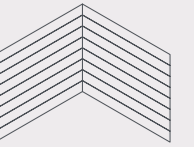

Annatto
DC417



Parisian Pine
AROW7860



The narrow Pleat design emphasises the linear wood grain of this contemporary pine floor.

Ribbon Pleat

Designers' Choice

A collection of predefined, ready to use combinations created by the Amtico Design Team.

▶ Angelica DC415

Bright lime washed tones bring a fresh look to this lively pleat pattern.

Laying Pattern
Ribbon Pleat
1 Product

Product
Lime Washed Wood



▶ Shea DC418

Rich heritage grey tones flow effortlessly through this contemporary chevron pattern.

Laying Pattern
Ribbon Pleat
1 Product

Product
Chateau Oak



◀ Saffron DC416

Authentic honey tones combine with a natural grain and relaxed pleat pattern to create a warm, home-like feel.

Laying Pattern
Ribbon Pleat
1 Product

Product
York Oak



◀ Anatto DC417

This colourful pine with multi-tonal qualities adds variety and texture to this mid-scale pleat.

Laying Pattern
Ribbon Pleat
1 Product

Product
Parisian Pine



▶ Verbena DC419

This classic oak grain with a feathery finish brings a sophisticated feel to this versatile pattern.

Laying Pattern
Ribbon Pleat
1 Product

Product
Toulouse Oak



▶ Sumac DC420

This elegant pleat pattern is perfect for showcasing the sunset hues in Aurora Grain.

Laying Pattern
Ribbon Pleat
1 Product

Product
Aurora Grain



All Designers' Choice patterns can be ordered using the simple DC code.



EPI01 Basket Weave – Toulouse Oak

Basket Weave

Number of sizes available

1

Proportionally balanced Basket Weave is a fine example of Amtico's precision cutting capabilities, with a decorative layering effect that makes it a design classic.

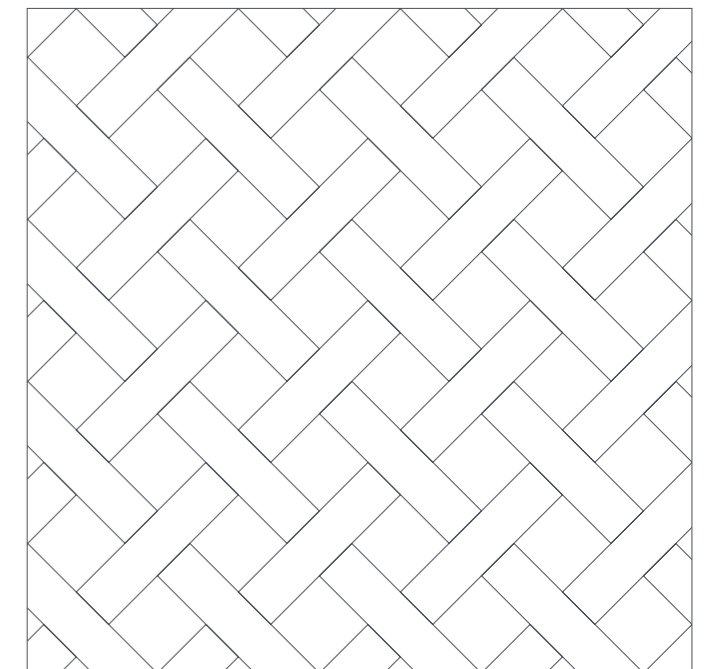

Basket Weave

This is a pattern with depth. The beauty of directional grains shine through in single coloured woods, while contemporary four-colour patterns become the focal point of any room. Combine stones or concretes with wood to achieve an inlaid look.

Explore our Signature product range and try different combinations in the Basket Weave wireframes below.

SIZES: 76.2 x 304.8 mm
114.3 x 114.3 mm (key)

1 Product
Code: EP101

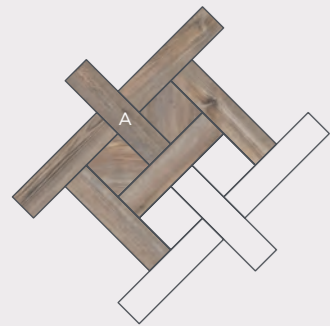

2 Products
Code: EP104

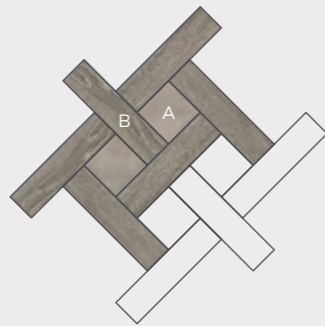

4 Products
Code: EP106

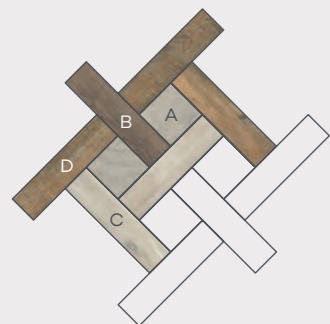

When zoning areas of a workspace, pattern can sometimes be used as a rug feature under furniture. The glorious inlaid feel of this Basket Weave walkway is showcased in a sea of concrete stone.

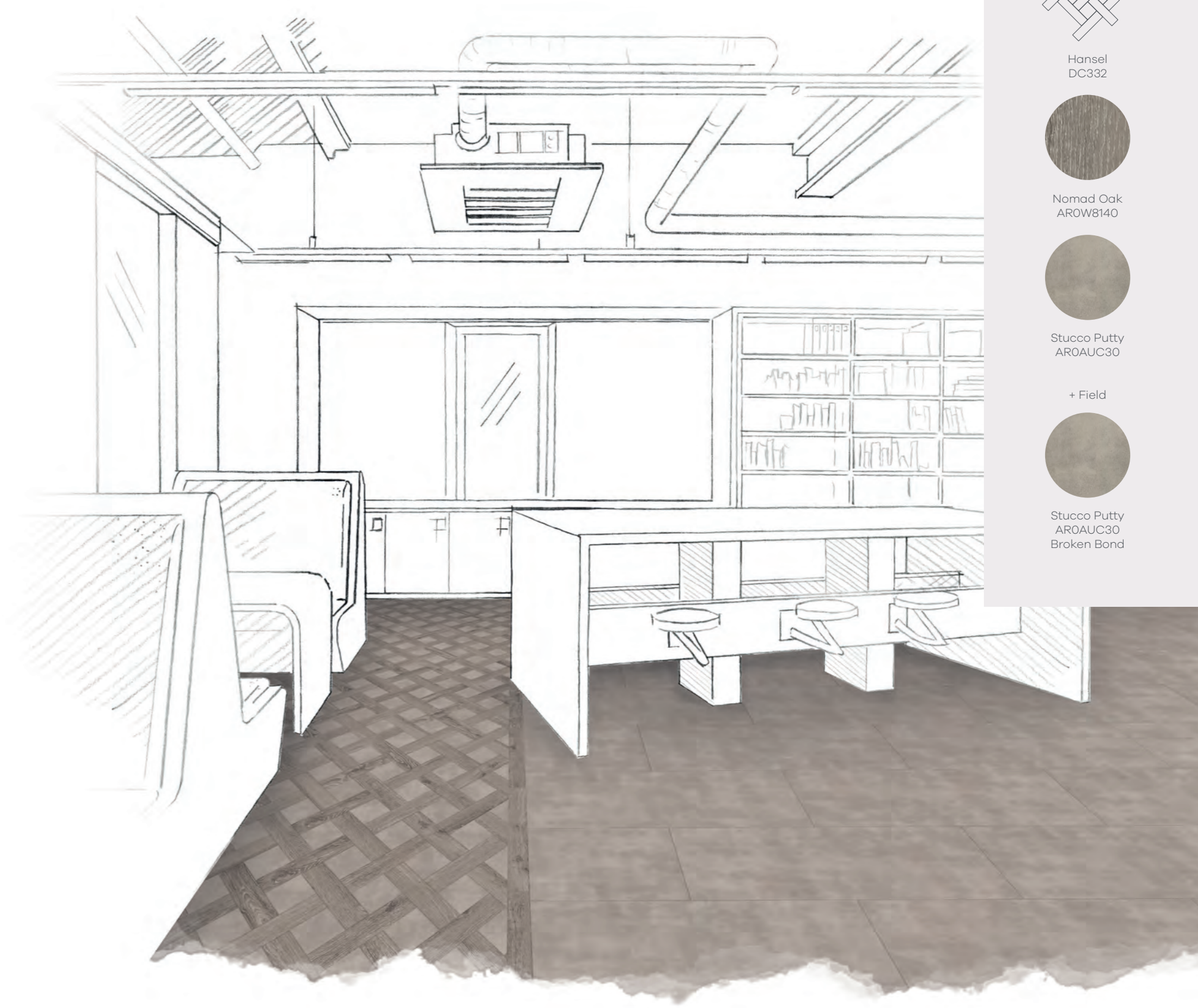

Achieve this floor

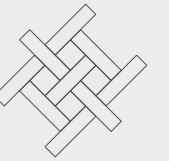

Hansel
DC332

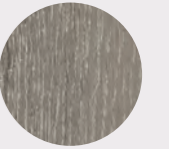

Nomad Oak
AROW8140



Stucco Putty
AROAUC30

+ Field



Stucco Putty
AROAUC30
Broken Bond

Basket Weave

Designers' Choice

A collection of predefined, ready to use combinations created by the Amtico Design Team.

Limerick DC101

Blended tones and lively rustic feathering create a classic weave pattern.

Laying Pattern
Basket Weave
1 Product

Product
Parisian Pine



Hamelin DC331

Directional grains and deep chocolate tones flow across this classic weave pattern for a rich, luxurious feel.

Laying Pattern
Basket Weave
1 Product

Product
Sanctuary Grain



Legend DC106

Three rustic woods with a stone key tile produce an illusion of depth in this bold open weave.

Laying Pattern
Basket Weave
4 Products

Product
White Wash Wood
Harbour Pine
Aged Oak
Stria Ash (key)



Hansel DC332

Warm grey oak tones are complemented with a neutral putty texture for a sophisticated inlaid look.

Laying Pattern
Basket Weave
2 Products

Product
Nomad Oak
Stucco Putty (key)

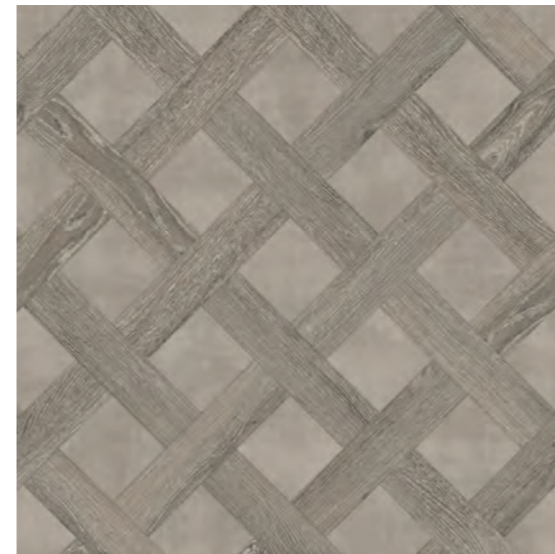

Distressed DC191

With its delicate, sandy grain, this is the perfect design for chic rustic interiors.

Laying Pattern
Basket Weave
1 Product

Product
Worn Oak



Fable DC333

Three rustic woods work together with an inlaid neutral stone for an impactful, decorative weave.

Laying Pattern
Basket Weave
4 Products

Product
White Wash Wood
Versailles Oak
Verbier Oak
Stucco Putty (key)



All Designers' Choice patterns can be ordered using the simple DC code.



EP263 Castel Weave – Harbour Pine

Castel Weave

Number of sizes available

1

Inspired by the beauty of traditional parquetry, Castel Weave is designed to champion wood grains and textures. Rich and indulgent, this pattern can feel either rustic or refined, depending on product choice.

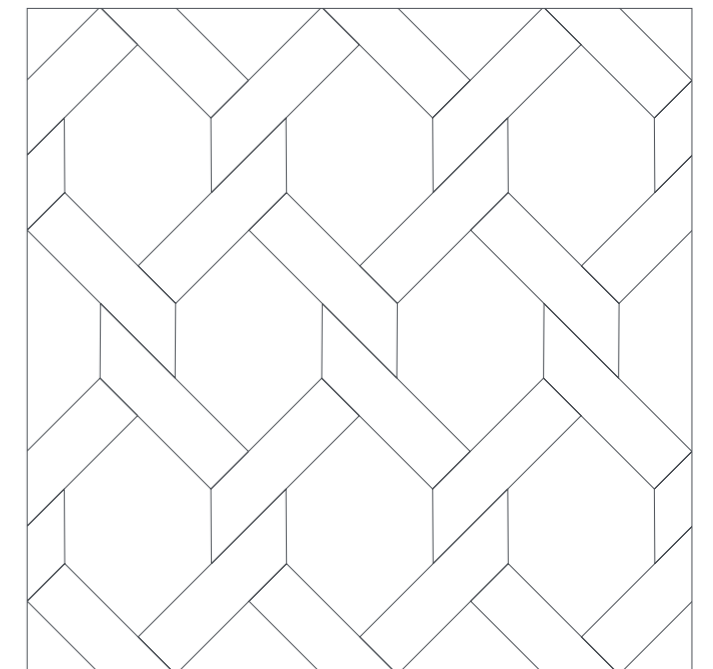

Castel Weave

Castel Weave is a statement piece, decorative and luxurious in nature. An accessory of a floor made for large event spaces or places of ceremony – this artisan weave demands attention.

Explore our Signature product range and try different combinations in the Castel Weave wireframe below.

SIZES: 304.8 x 457.2 mm
107.7 x 431.0 mm

1 Product
Code: EP263

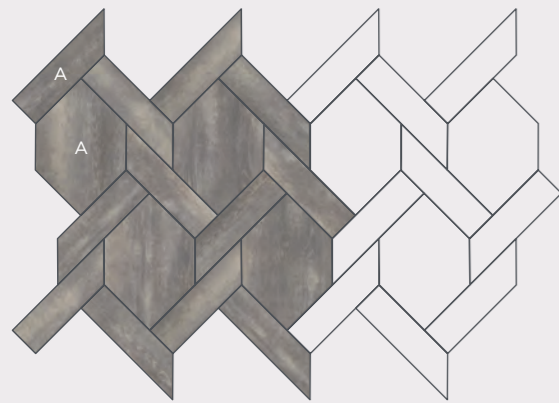

Achieve this floor

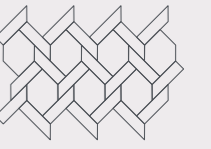

Versailles
DC320



Versailles Oak
AROW8460



This open-plan bar is given a high-end feel with highly decorative Castel Weave. The defined grain of Versailles Oak gives an authentic feel when cut into this elegant weave.

Castel Weave

Designers' Choice

A collection of predefined, ready to use combinations created by the Amtico Design Team.

Washed DC266

A delicate washed rhythm creates an effortless look and subtle geometry.

Laying Pattern
Castel Weave
1 Product

Product
White Wash Wood



Elysee DC317

Warm golden hues and a familiar oak grain create an inviting refined feel with this decorative weave.

Laying Pattern
Castel Weave
1 Product

Product
Farmhouse Oak



Gala DC318

Cool grey tones and solid oak textures blend to give weight to this artisan weave.

Laying Pattern
Castel Weave
1 Product

Product
Alpine Oak



Waltz DC316

A classic, heritage oak grain provides a rich backdrop to warm, high-end spaces.

Laying Pattern
Castel Weave
1 Product

Product
Bordeaux Oak



Versailles DC320

The deep inky tones in this classic oak grain are drawn out for a luxurious feel.

Laying Pattern
Castel Weave
1 Product

Product
Versailles Oak



Imperial DC319

A rich, weathered oak provides a stunning contrast against the artisan parquetry of Castel Weave.

Laying Pattern
Castel Weave
1 Product

Product
Dockland Oak



All Designers' Choice patterns can be ordered using the simple DC code.



EP272 French Weave – Galleon Oak

French Weave

Number of sizes available

1

From a foundation of parquetry, we've adapted classic wood floor geometry for modern day use. Both elegant and robust, French Weave is a crafted, woven pattern with the strength and balance for large spaces.

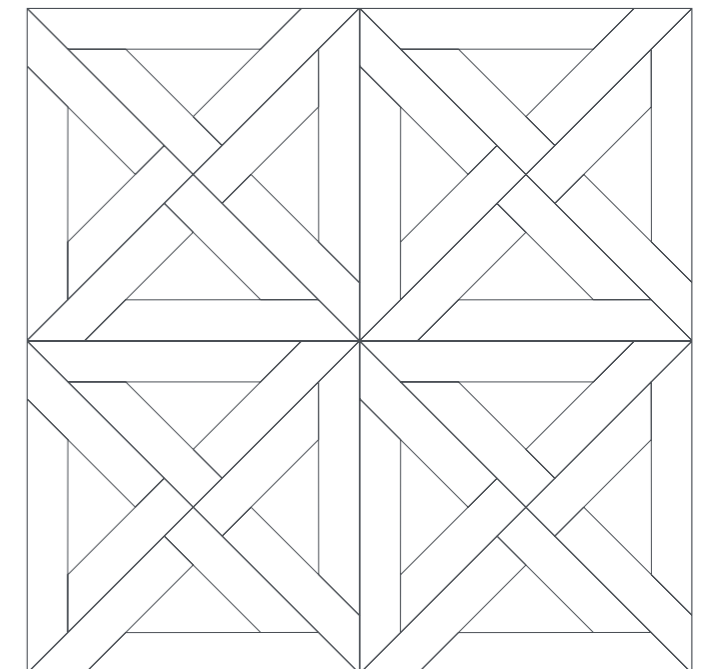

French Weave

French Weave works particularly well in characterful wood grains. The strength and symmetry of the individual squares leads the eye to a secondary pattern which expands into larger spaces. French Weave also makes an off-beat choice for cosy bars when paired with a dark rustic wood.

Create your perfect French Weave with Signature product combinations and arrange them using the wireframe below.

SIZE: 609.6 x 609.6 mm

1 Product
Code: EP272

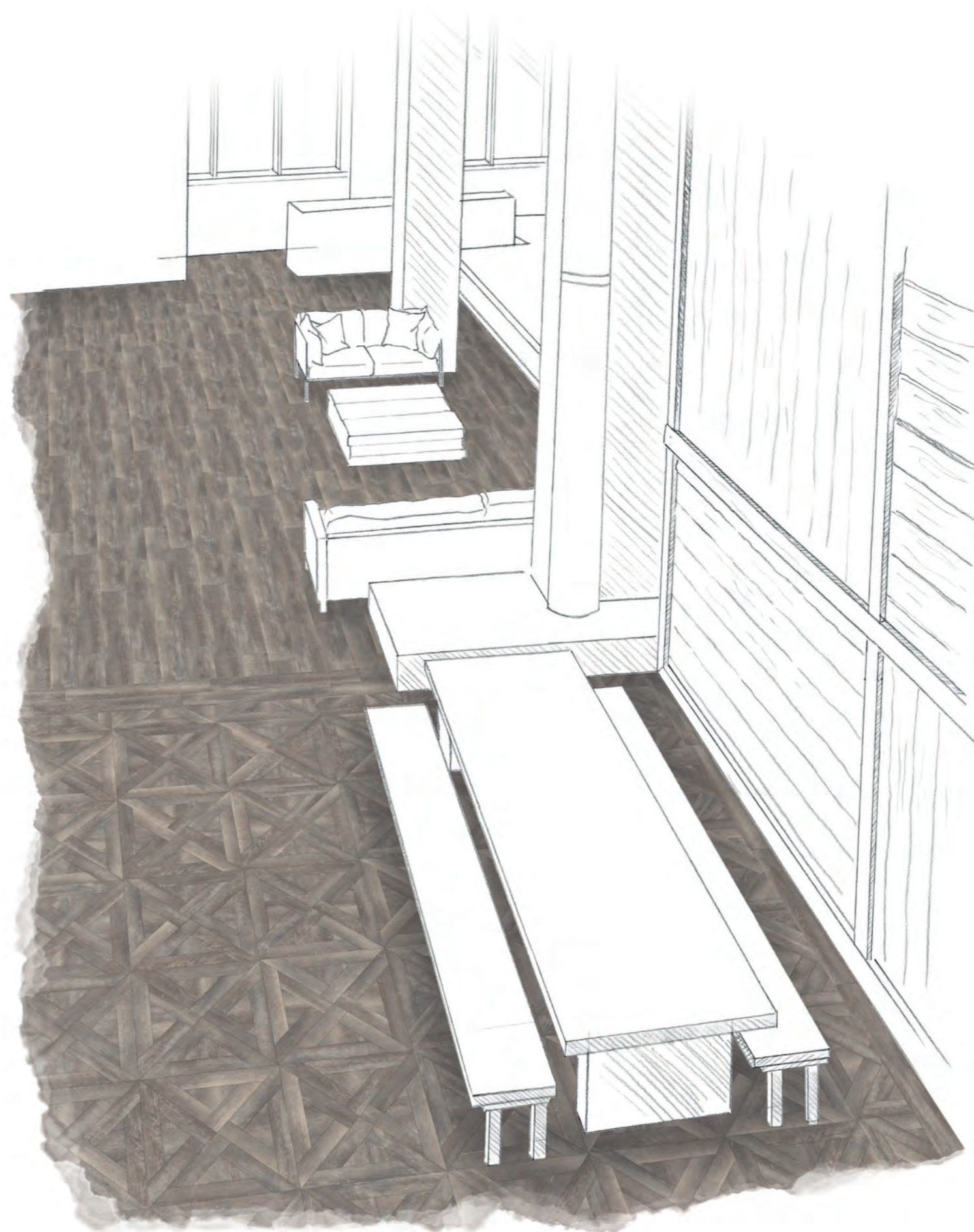
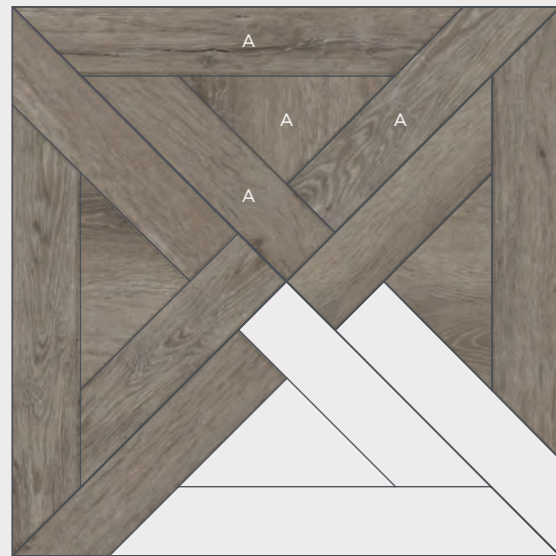

Achieve this floor

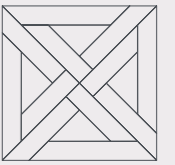

Retreat
DC322



Verbier Oak
AROW8320

+



Verbier Oak
AROW8320
Stripwood



French Weave is used as a rug feature in this open-plan social space, enclosed within a single plank border which neatly defines the area.

French Weave

Designers' Choice

A collection of predefined, ready to use combinations created by the Amtico Design Team.

Hall DC324

Warm limed tones combine with elegant geometry for an authentic, manor-like feel.

Laying Pattern
French Weave
1 Product

Product
Manor Oak



Retreat DC322

The modern geometry of French Weave accentuates the characterful grain of this warm, rustic wood.

Laying Pattern
French Weave
1 Product

Product
Verbier Oak



Mansion DC277

Traditional oak tones create a luxurious, timeless style.

Laying Pattern
French Weave
1 Product

Product
Brushed Oak



Palais DC272

Effortless European style in a neutral oak makes for a modern pattern.

Laying Pattern
French Weave
1 Product

Product
Chateau Oak



Rectory DC321

The feathery grain in this neutral oak beautifully highlights the symmetry of French Weave.

Laying Pattern
French Weave
1 Product

Product
Toulouse Oak



Palazzo DC323

Tonal variations in this rich grey wood give the illusion of movement weaving through this pattern.

Laying Pattern
French Weave
1 Product

Product
Tranquil Grain



All Designers' Choice patterns can be ordered using the simple DC code.



EPI60 Arrow – Kura Kala, Kura Caraway

Arrow

Number of sizes available

1

A striking and confident pattern, Arrow brings directionality to any space – offering a vehicle for subtlety in monochrome, and for expressive design when used with colour mixes.

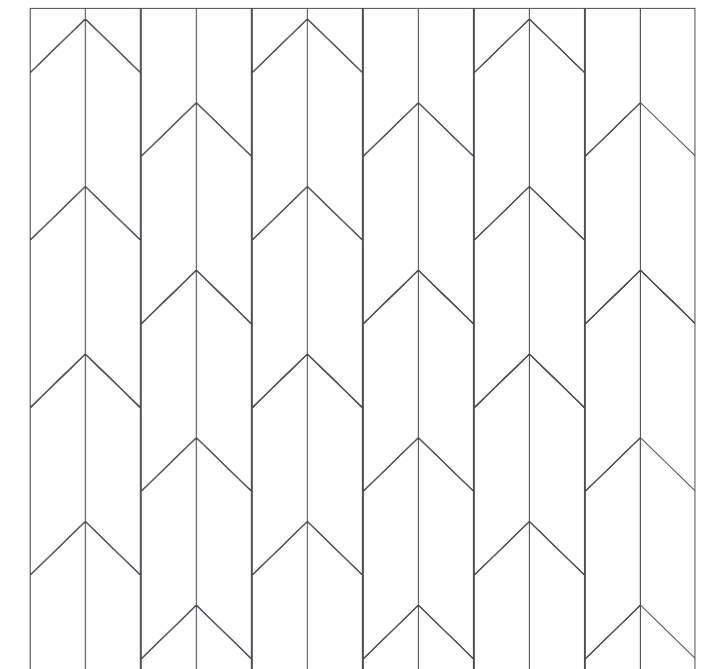

Arrow

Arrow's strength is that it enables you to embrace linear pattern and grain. Applied to spaces which support wayfinding and direction – corridors, open floors, breakout spaces – Arrow offers energy and freedom of design.

Explore our Signature product range and try different combinations in the Arrow wireframes below.

SIZE: 114,3 x 457,2 mm

2 Products
Code: EP160

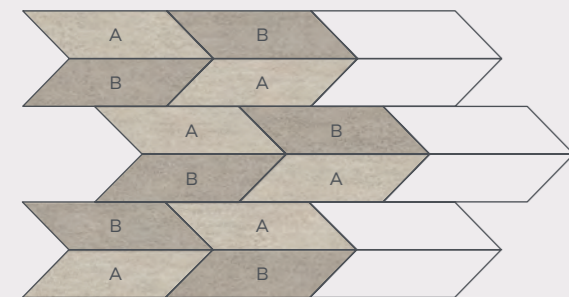

3 Products
Code: EP163



4 Products
Code: EP164

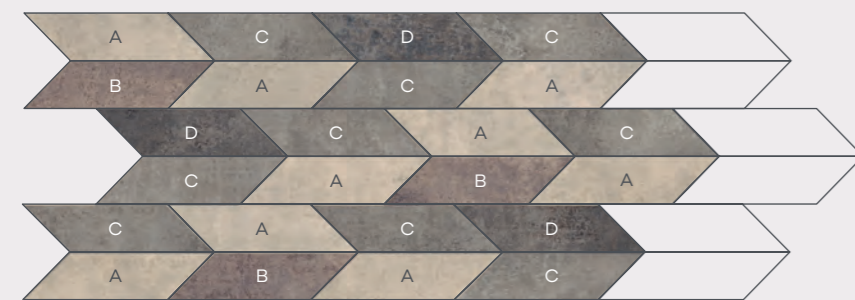

Arrow's angular pattern is being shown off to great effect in this contemporary bar apron, using a cleverly balanced combination of four Kura stones.

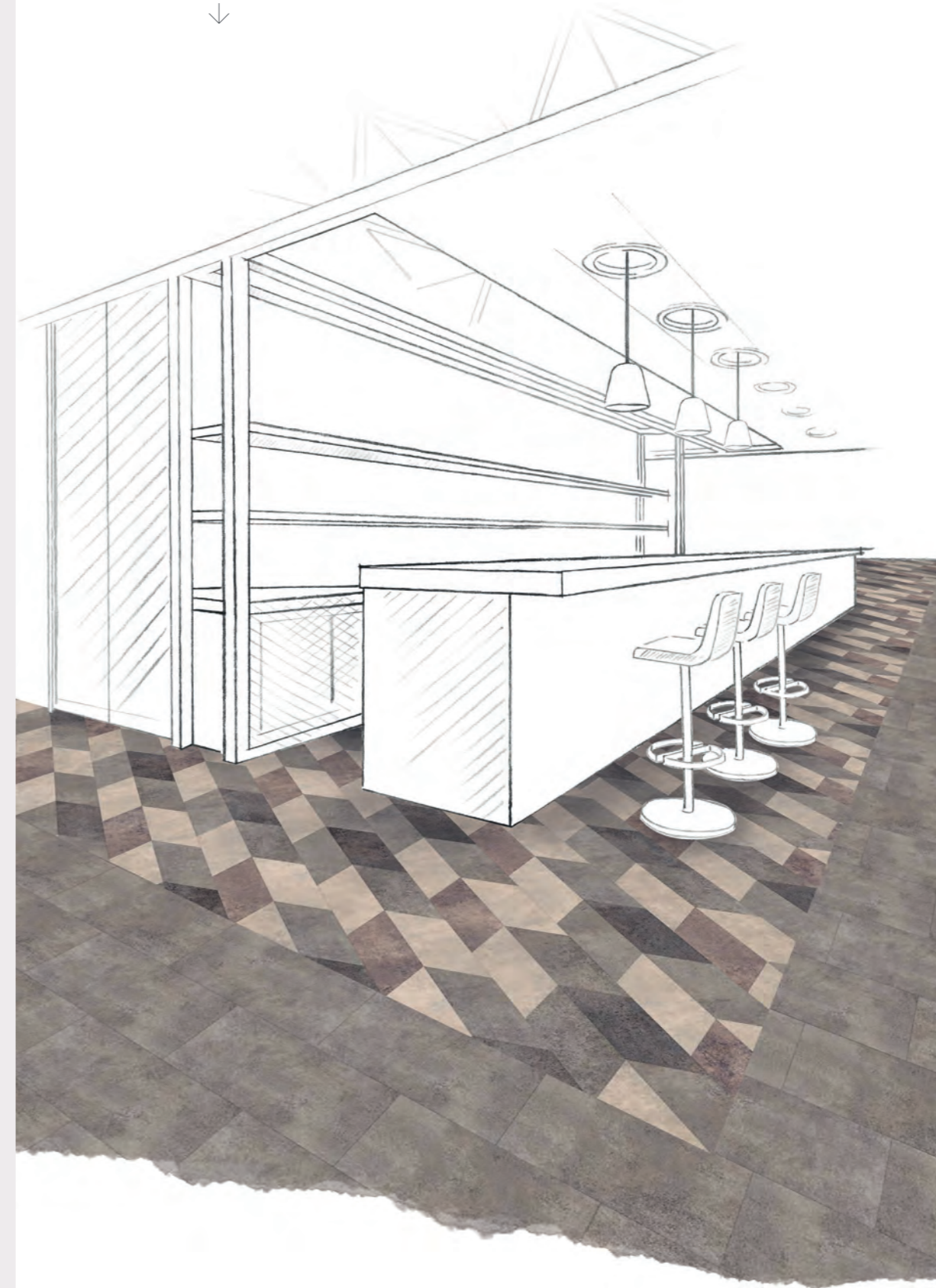

Achieve this floor

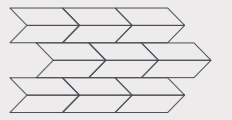

Tapestry
DC164



Kura Kala
AROSKU31



Kura Cassia
AROSKU41

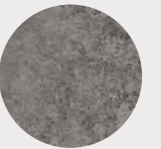

Kura Caraway
AROSKU38



Kura Anise
AROSKU39

+ Field

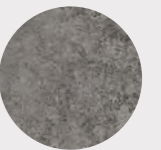

Kura Caraway
AROSKU38
Broken Bond

Arrow

Designers' Choice

A collection of predefined, ready to use combinations created by the Amtico Design Team.

Temple DC160

Two contemporary stones highlight the striking angles and produce a feel of modern masonry.

Laying Pattern

Arrow
2 Products

Product

Basilica Salt
Basilica Shell



Florence DC356

Deep warm dusky mauve, pink and blue tones come together to subtly highlight the directional nature of this pattern.

Laying Pattern

Arrow
3 Products

Product

Encaustic Umber
Stucco Cave
Kura Anise



Crypt DC354

Cool greys and inky blue tones create an understated modern aesthetic.

Laying Pattern

Arrow
3 Products

Product

Modernist Vault
Stucco Indigo
Modernist Spire



Genoa DC357

A muted mix of gentle stone textures lend a luxury twist to this abstract pattern.

Laying Pattern

Arrow
3 Products

Product

Tempus Echo
Tempus Embrace
Tempus Restore



Tapestry DC164

Four cleverly balanced tones offer an injection of practical colour and texture.

Laying Pattern

Arrow
4 Products

Product

Kura Kala
Kura Cassia
Kura Caraway
Kura Anise



Renaissance DC355

Contrasting rustic wood tones demonstrate a fresh take on this directional pattern.

Laying Pattern

Arrow
3 Products

Product

Aspen Oak
White Wash Wood
Verbier Oak



All Designers' Choice patterns can be ordered using the simple DC code.



DC359 Chain – Modernist Vault, Modernist Spire, Modernist Lintel

Polygon Key

Number of sizes available

1

Confident, dramatic and memorable, the large-scale polygon and key tiles in this pattern make for strong, impressive spaces.

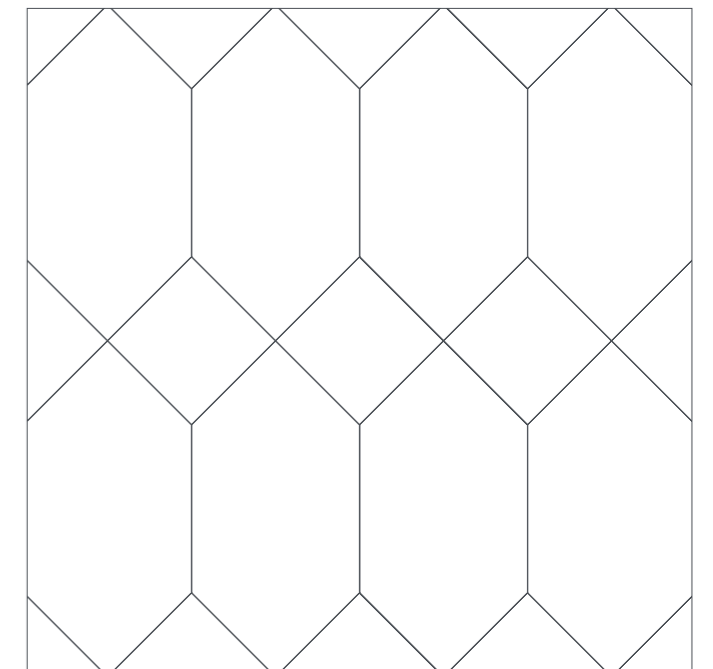

Polygon Key

The bold geometry of Polygon Key makes it easy to flood large spaces with pattern, without being fussy or difficult to lay. Polygon Key's proportions are perfect for creating a striking impact in vast public spaces such as retail, offices and hotel lobbies.

Choose your Signature products and tailor Polygon Key to your scheme by arranging them in the wireframe below.

SIZES: 431.8 x 863.6 mm
304.8 x 304.8 mm

3 Products
Code: EP175

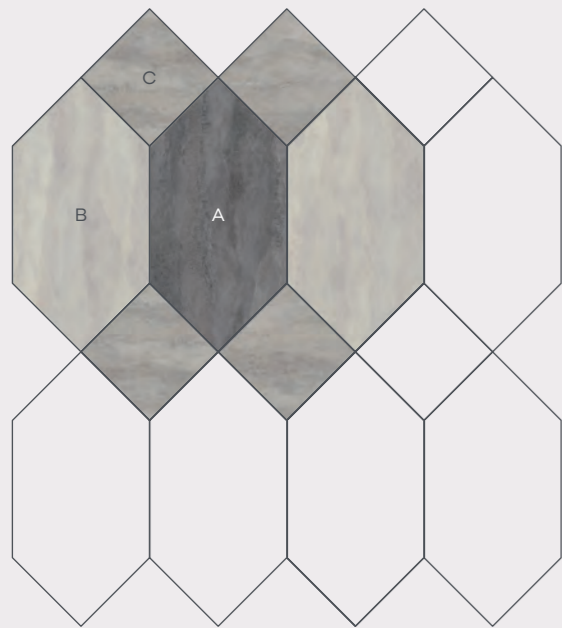

Achieve this floor

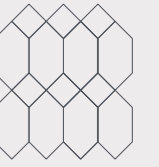

Purl
DC358

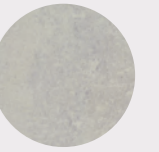

Tempus Soothe
AROSTE31

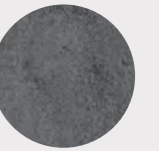

Tempus Pause
AROSTE37



Tempus Embrace
AROSTE30



The clean lines of this modern store are reflected in the strong simple shapes of Polygon Key.

Polygon Key

Designers' Choice

A collection of predefined, ready to use combinations created by the Amtico Design Team.

Chain DC359

This large-scale abstract pattern is grounded with three strong concrete greys.

Laying Pattern
Polygon Key
3 Products

Product
Modernist Lintel
Modernist Spire
Modernist Vault (key)



Purl DC358

Swathes of beautiful stone textures flow freely through this large-scale decorative pattern.

Laying Pattern
Polygon Key
3 Products

Product
Tempus Soothe
Tempus Pause
Tempus Embrace (key)



Cast DC360

Indulgent grey and heather tones combine with classic cream to make a dramatic statement in this large-scale pattern.

Laying Pattern
Polygon Key
3 Products

Product
Encaustic Umber
Tempus Restore
Kura Kala (key)



Plaza DC175

Decadent colour blends and stunning deep-dyed texture bring glamour to Polygon Key.

Laying Pattern
Polygon Key
3 Products

Product
Kura Cassia
Kura Juniper
Kura Anise (key)



All Designers' Choice patterns can be ordered using the simple DC code.



DC403 Scope – Encaustic Umber, Modernist Frame, Encaustic Mineral, Stucco Putty & Tempus Echo Stripping

Frame

Number of sizes available

2

Modern and architectural, Frame is a contemporary take on a familiar flagstone. This balanced mid-scale pattern offers new opportunities for designing big spaces.

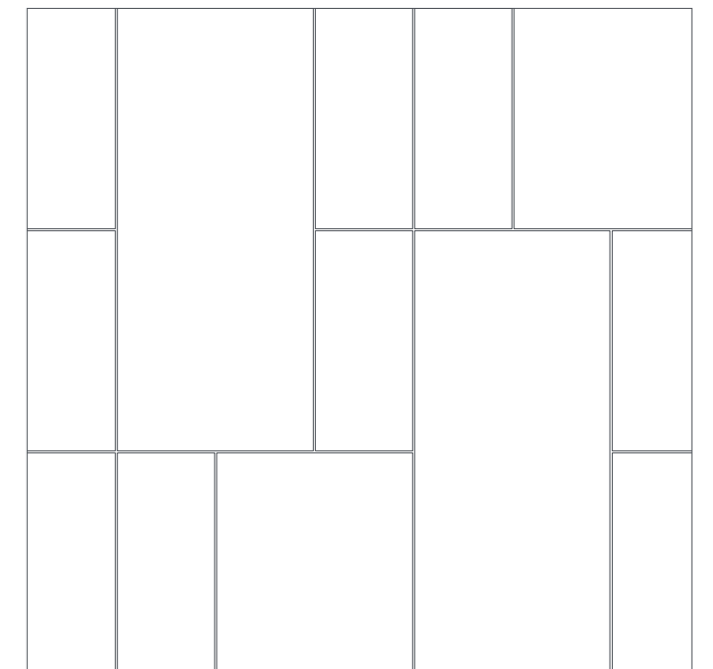

Frame

With echoes of Mondrian, Frame is influenced by the trend for blocks and grids in modern architecture and interiors. Use for zoning large open spaces where the floor needs to remain the focus.

Stripping is essential to the pattern's geometry, giving a defining grid effect or a more natural grout-like finish, depending on the product selected.

Create your perfect Frame pattern with Signature product combinations and arrange them using the wireframes below.

SIZE: Small — 304.5 x 457.2 mm module

SIZE: Large — 609.6 x 914.4 mm module

4 Products Small with stripping
Code: EP403

1 Product Large with stripping
Code: EP405

3 Products Large with stripping
Code: EP407

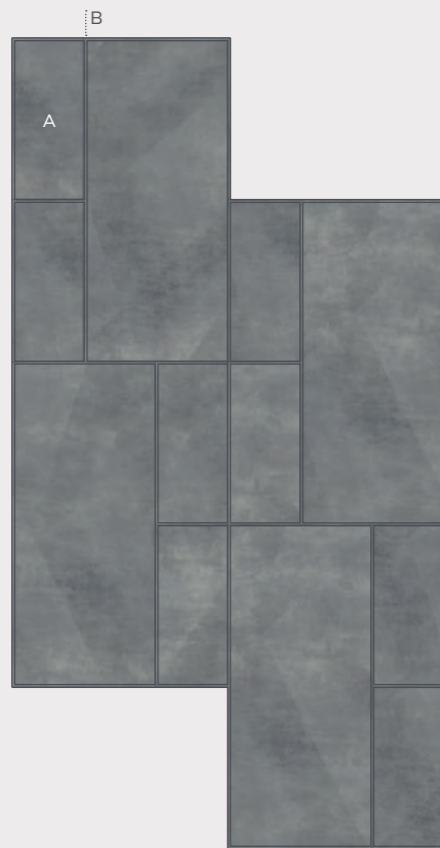
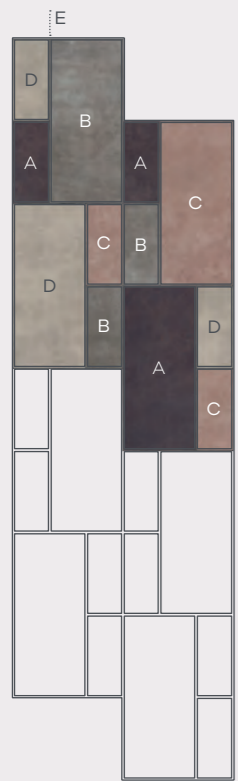

Amtico's Colour Anchor carpet and Signature LVT are combined in this bright modern workspace. The rectangular shapes in Frame perfectly echo the architecture of the individual booths, bringing a coherent design language to the overall scheme.

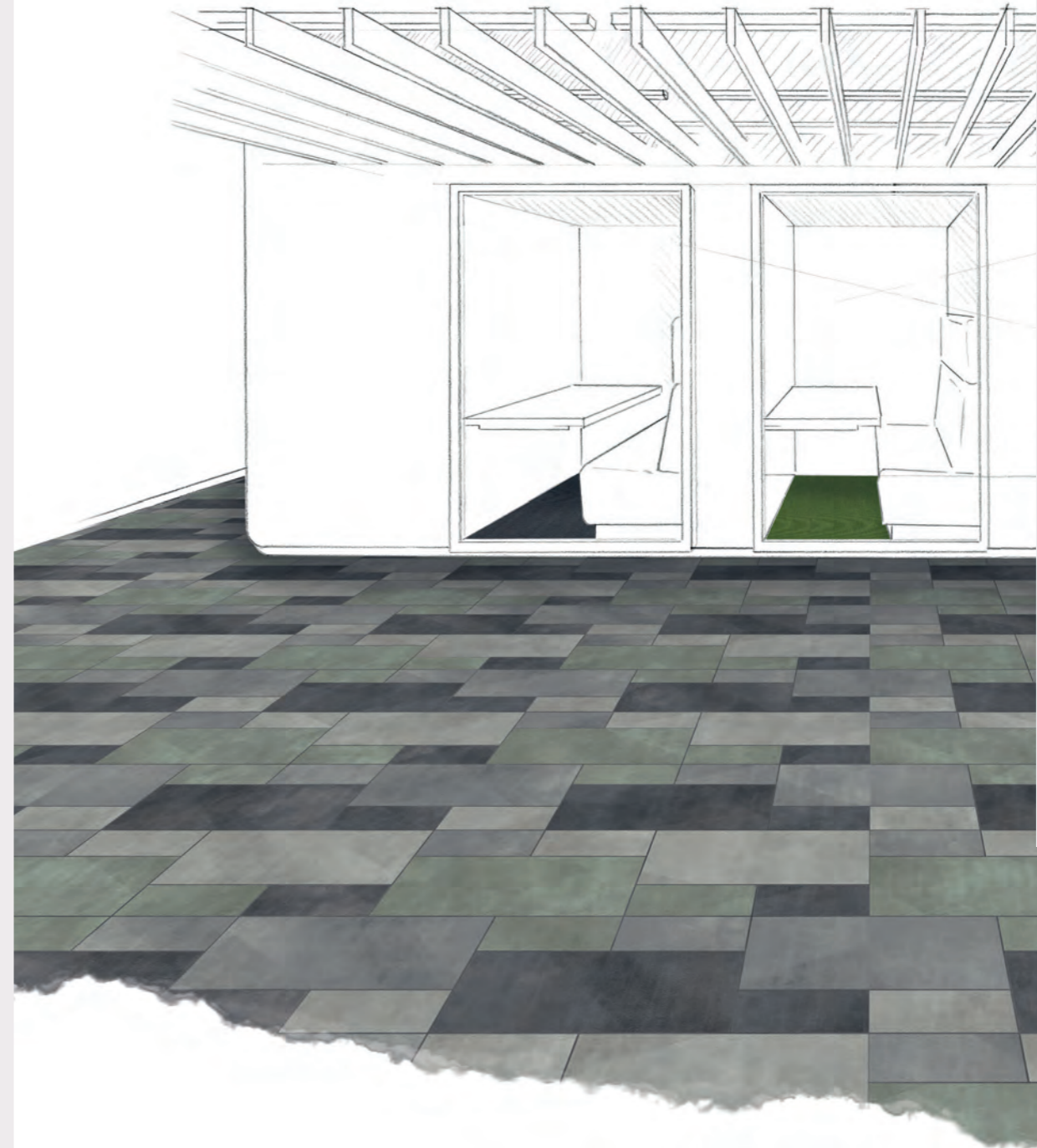

Achieve this floor

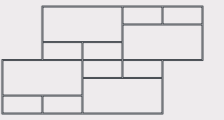

Avenue
DC404



Modernist Vault
AROAMN13



Modernist Spire
AROAMN38



Modernist Lintel
AROAMN31



Modernist Atrium
AROAMN81

+

Modernist Vault
Stripping AROAMN13

Frame Large

Designers' Choice

A collection of predefined, ready to use combinations created by the Amtico Design Team.

Column DC405

Softly blended tones of grey are given a modern platform with complimentary stripping.

Laying Pattern

Frame
1 Product Large with stripping

Product

Tempus Embrace
Modernist Frame (stripping)



Avenue DC404

Muted greys and greens give this pattern a statement ceramic feel.

Laying Pattern

Frame
4 Products Small with stripping

Product

Modernist Vault
Modernist Spire
Modernist Lintel
Modernist Atrium
Modernist Vault (stripping)



Boulevard DC407

Delicate pastel tones contrast with defined lines for a softer take on this contemporary pattern.

Laying Pattern

Frame
3 Products Large with stripping

Product

Tempus Soothe
Tempus Harmony
Tempus Embrace
Tempus Soothe (stripping)



District DC406

The architectural shadows of this product are accentuated when defined with a strong grey framework.

Laying Pattern

Frame
1 Product Large with stripping

Product

Modernist Lintel
Modernist Vault (stripping)



Scape DC403

Softly coloured neutrals are elevated by the placement of rich pink and purple tones.

Laying Pattern

Frame
4 Products Small with stripping

Product

Encaustic Umber
Modernist Frame
Encaustic Mineral
Stucco Putty
Tempus Echo (stripping)



Park DC408

Three shades of concrete work together to produce a graphic modern feel.

Laying Pattern

Frame
3 Products Large with stripping

Product

Modernist Spire
Modernist Lintel
Modernist Vault
Modernist Vault (stripping)



All Designers' Choice patterns can be ordered using the simple DC code.

Frame Small



EP143 Staggered Block – Modernist Atrium & Modernist Spire Stripping

Staggered Block

Number of sizes available

1

Panoramic and architectural, Staggered Block is a large-scale pattern designed to shine in big spaces. It's confident and defined, creating a seamless backdrop.

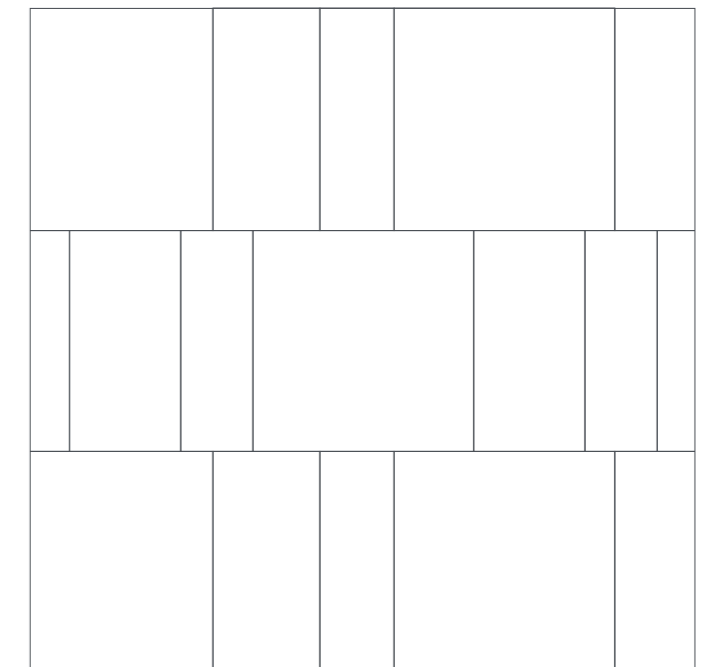

Staggered Block

The varying tile sizes in Staggered Block help to create subtle beauty on a large scale. Use ceramic and marble style products to create a blank canvas ideal for vast commercial spaces, and introduce contrasting stripping for added impact.

Choose your Signature products and tailor Staggered Block to your scheme by arranging them in the wireframes below.

SIZES: Tiles — 4572 x 4572 mm
228.6 x 4572 mm
152.4 x 4572 mm

1 Product with stripping
Code: EP143

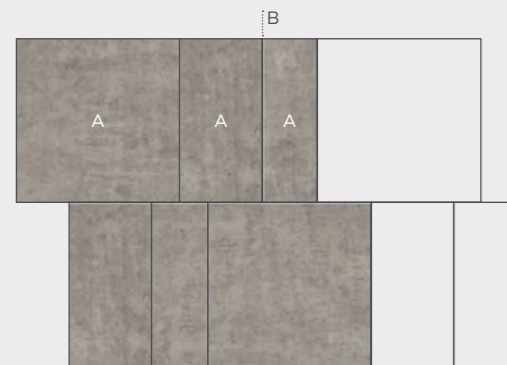

2 Products
Code: EP148

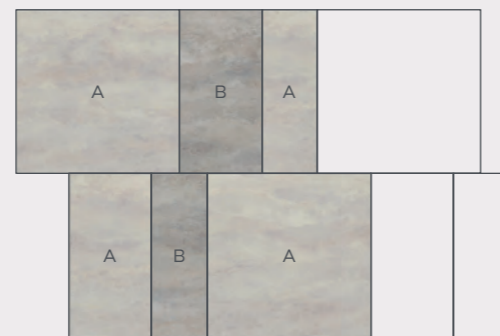

Achieve this floor

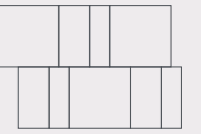

DC147 Sensory
Cadence Aeria
AROSPB31 with
Cadence Montis
Stripping



DC236 Fortified
Exposed Concrete
AROSEC30 with
Cirrus Air Stripping



Busy communal spaces like self-service canteens and cafés need to withstand high traffic and keep people moving. Staggered Block has been used to introduce simplistic pattern into an open-plan space, with two contrasting concrete colours helping to clearly define the zones.

Staggered Block

Designers' Choice

A collection of predefined, ready to use combinations created by the Amtico Design Team.

Fortified DC236

Urban and cool, this steely grey stone with a skimmed surface is perfect for creating a chic industrial vibe.

Laying Pattern
Staggered Block
1 Product with stripping

Product
Exposed Concrete
Cirrus Air (stripping)



Hush DC353

A harmonious pair of pale chalky greys run through this simple pattern for clean, effortless style.

Laying Pattern
Staggered Block
2 Products

Product
Tempus Soothe
Tempus Embrace



Cygnets DC352

Warm concrete neutrals combine to make a subtle statement with this simple proportional pattern.

Laying Pattern
Staggered Block
2 Products

Product
Stucco Putty
Modernist Frame

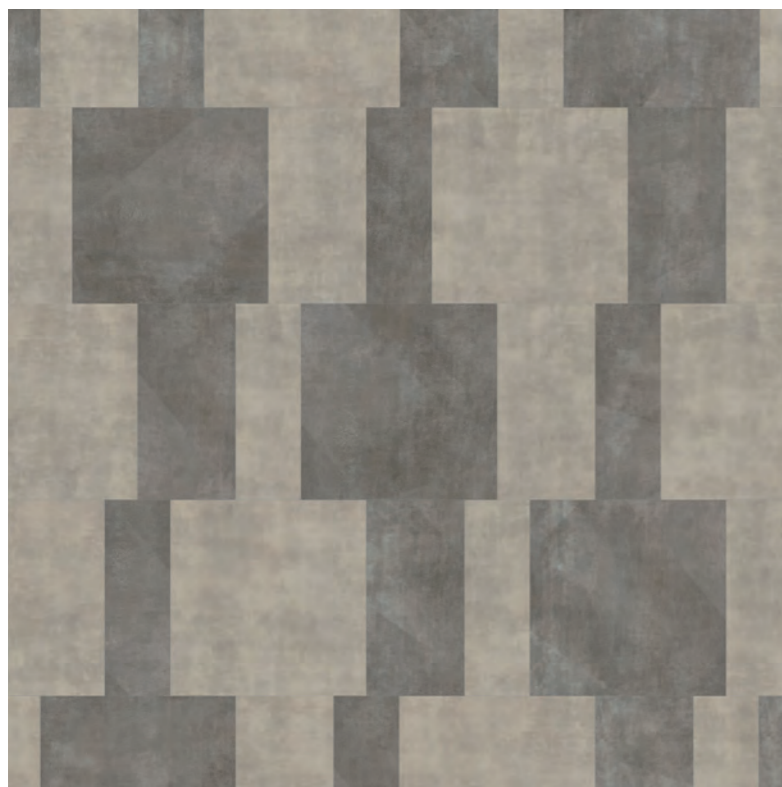

Sensory DC147

The cross-grain in this modern concrete style mixes with the tile stack to create movement and flow.

Laying Pattern
Staggered Block
1 Product with stripping

Product
Cadence Aeria
Cadence Montis (stripping)



All Designers' Choice patterns can be ordered using the simple DC code.



DC309 Monotone – Basilica Salt, Kura Opium, Kura Caraway | Offset Stripe Border – Basilica Salt, Kura Opium | Basilica Salt – Broken Bond

Key Stone

Number of sizes available

2

Unashamedly influenced by Victorian style, Key Stone is an iconic pattern that delivers timeless elegance and classic geometry.

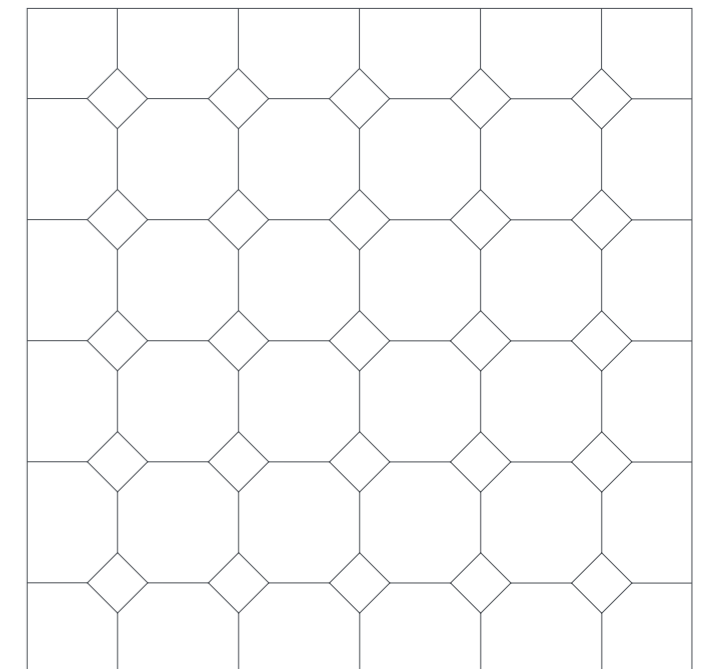

Key Stone

The beauty of Key Stone is its versatility. Key Stone Mini's proportions make a bold graphic statement, whereas Key Stone Small achieves a more classic Victorian look. Choose elegant stone product combinations for grand lobbies and dining rooms or pick a complementary palette for modern living and retail spaces.

Explore our Signature product range and try different combinations in the Key Stone wireframes below.

SIZES: Mini — 152.4 x 152.4 mm
50.8 x 50.8 mm (key)

2 Products Mini
Code: EP305

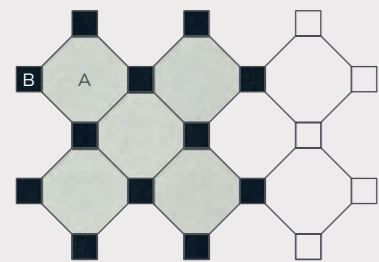

3 Products Mini
Code: EP309

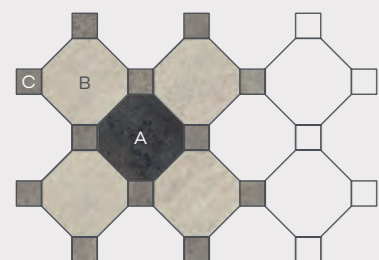

SIZES: Small — 304.8 x 304.8 mm
50.8 x 50.8 mm (key)

2 Products Small
Code: EP216

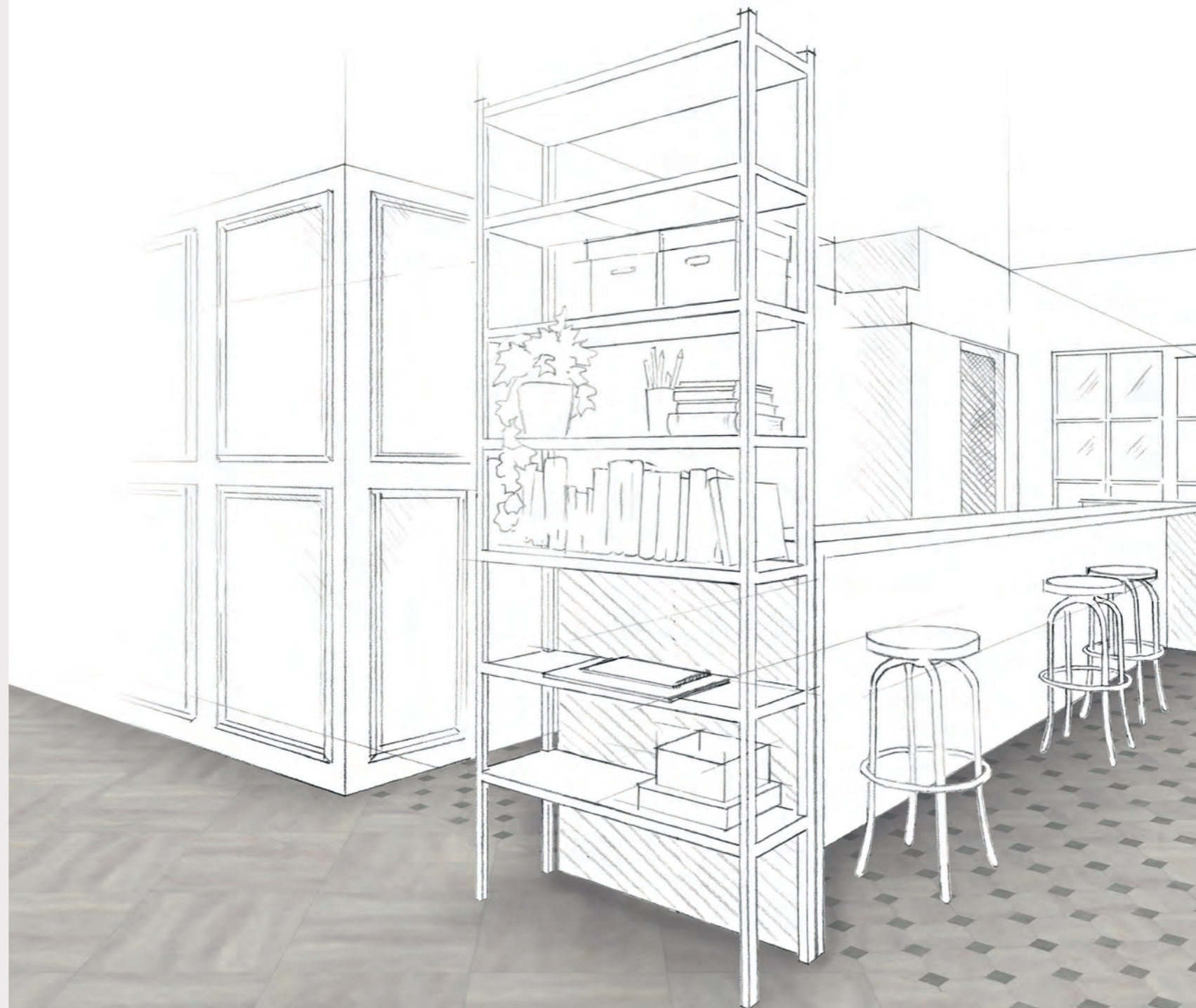
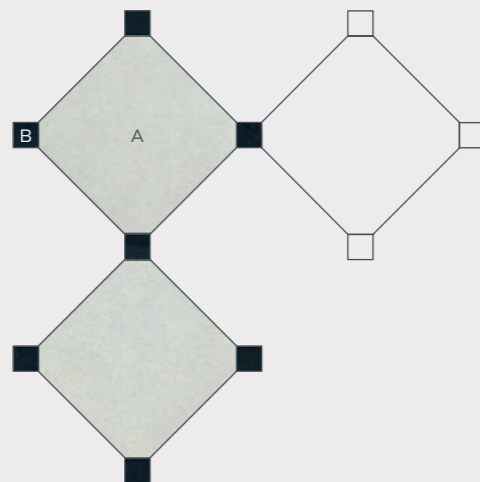

Achieve this floor

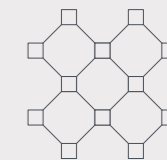

Soothe
DC368

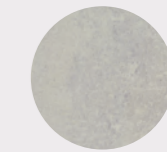

Tempus Soothe
AROSTE31



Stucco Pebble
AROAUC38

+ Field

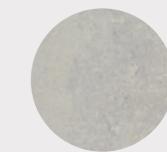

Tempus Soothe
AROSTE31
Uniform Tile



Key Stone Mini adds a touch of period design to this modern space, with new products Tempus and Stucco giving a softer feel to the more traditional monotone colourway.

Key Stone Mini

Designers' Choice

A collection of predefined, ready to use combinations created by the Amtico Design Team.

Quartz DC369

A soft quartz inlaid with a jewel-blue accent creates a rich ceramic feel for inviting spaces.

Laying Pattern
Key Stone Mini
2 Products

Product
Stucco Quartz
Stucco Flax (key)

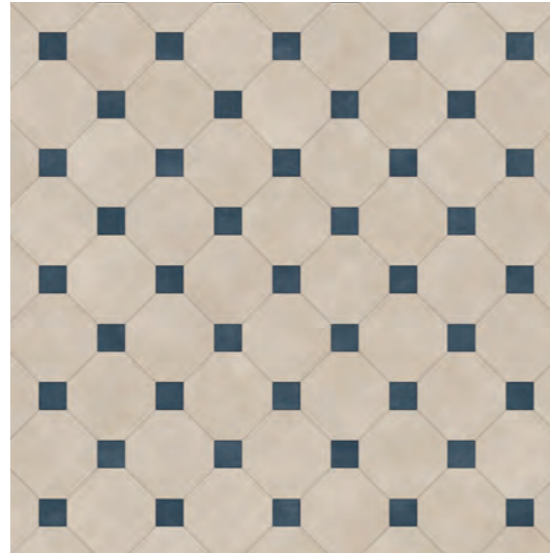

Composite DC305

Speckled white and grey slate combine for a perfect Key Stone pattern.

Laying Pattern
Key Stone Mini
2 Products

Product
Composite Calcium
Graphite Slate (key)

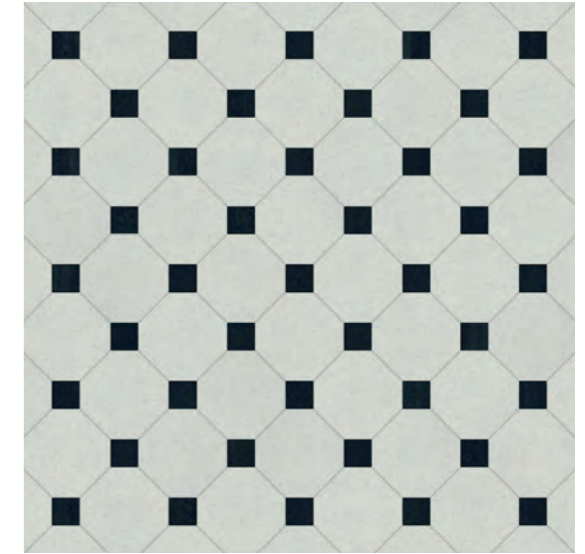

Soothe DC368

Chalky white tones are complemented by a sage-grey key for an understated, modern take on a classic pattern.

Laying Pattern
Key Stone Mini
2 Products

Product
Tempus Soothe
Stucco Pebble (key)

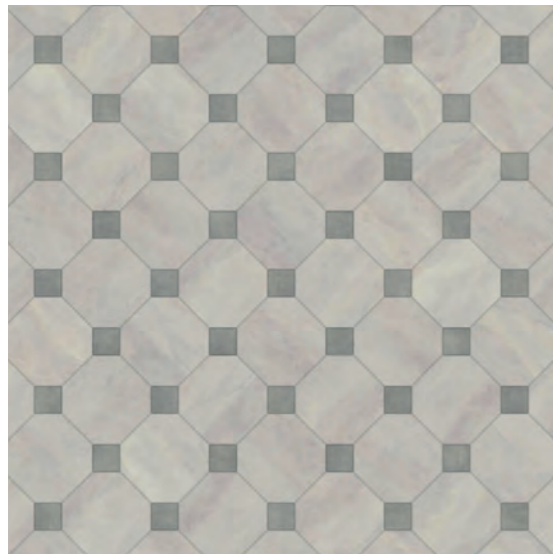

Mirabelle DC308

Soft stones in complementary pale neutral tones are a beautiful combination for warmer interiors.

Laying Pattern
Key Stone Mini
2 Products

Product
Mirabelle Creme
Stria Basalt (key)



Kala DC370

A classic pattern combined with soft warm neutrals provides a reclaimed ceramic feel.

Laying Pattern
Key Stone Mini
2 Products

Product
Kura Kala
Modernist Frame (key)

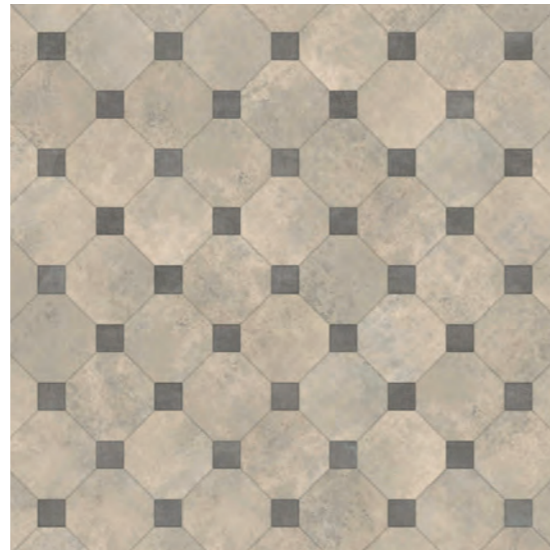

Graphite DC306

A strong black-grey with pale grey key tiles makes for a defined and bold monochromatic pattern.

Laying Pattern
Key Stone Mini
2 Products

Product
Graphite Slate
Composite Calcium (key)

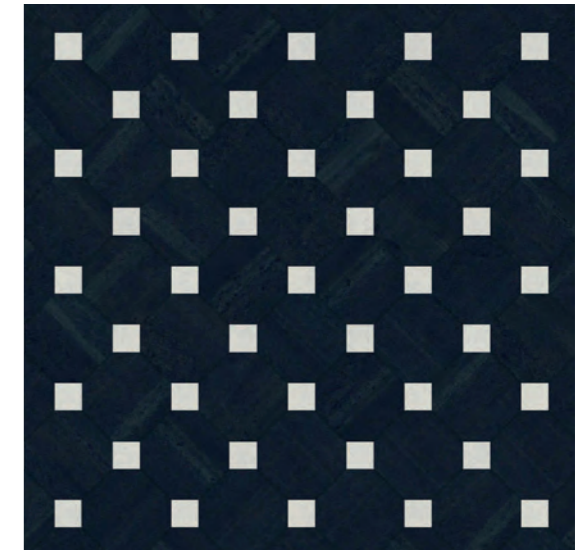

All Designers' Choice patterns can be ordered using the simple DC code.

Key Stone Mini

Designers' Choice

A collection of predefined, ready to use combinations created by the Amtico Design Team.

▶ Terrace DC371

With the considered placement of terracotta tones, light neutrals and a rich graphite accent, this pattern exudes Victorian elegance.

Laying Pattern
Key Stone Mini
3 Products

Product
Encaustic Jasper
Stucco Quartz
Graphite Slate (key)

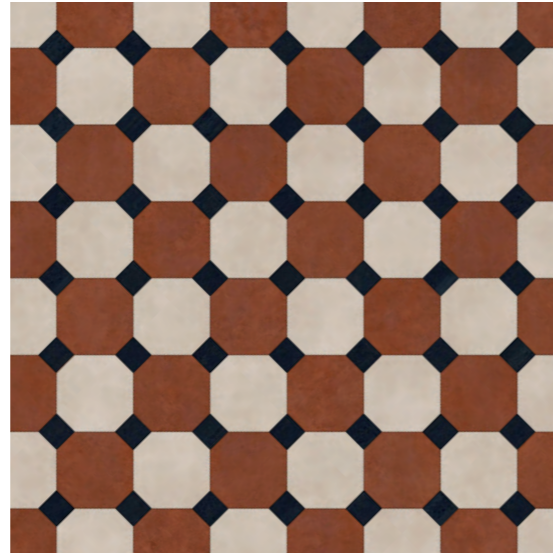

◀ Monotone DC309

Three complementary neutrals create a balanced, monochromatic combination.

Laying Pattern
Key Stone Mini
3 Products

Product
Basilica Salt
Kura Opium
Kura Caraway (key)

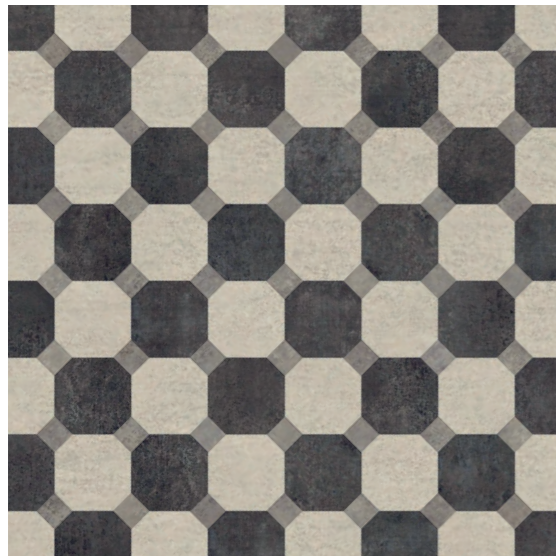

▶ Kura DC310

Greys, blues and pale metallic highlights in Kura stones, this is a modern geometric.

Laying Pattern
Key Stone Mini
3 Products

Product
Kura Anise
Kura Opium
Kura Caraway (key)

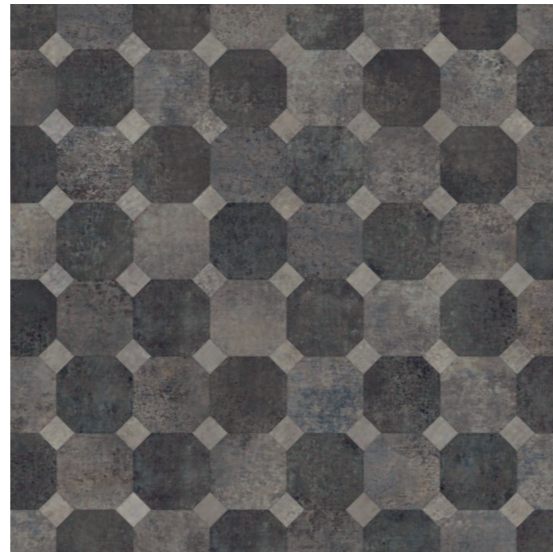

▶ Contrast DC216

This cool, urban tile is given a monochrome twist with the addition of dark graphite.

Laying Pattern
Key Stone Small
2 Products

Product
Composite Calcium
Graphite Slate (key)

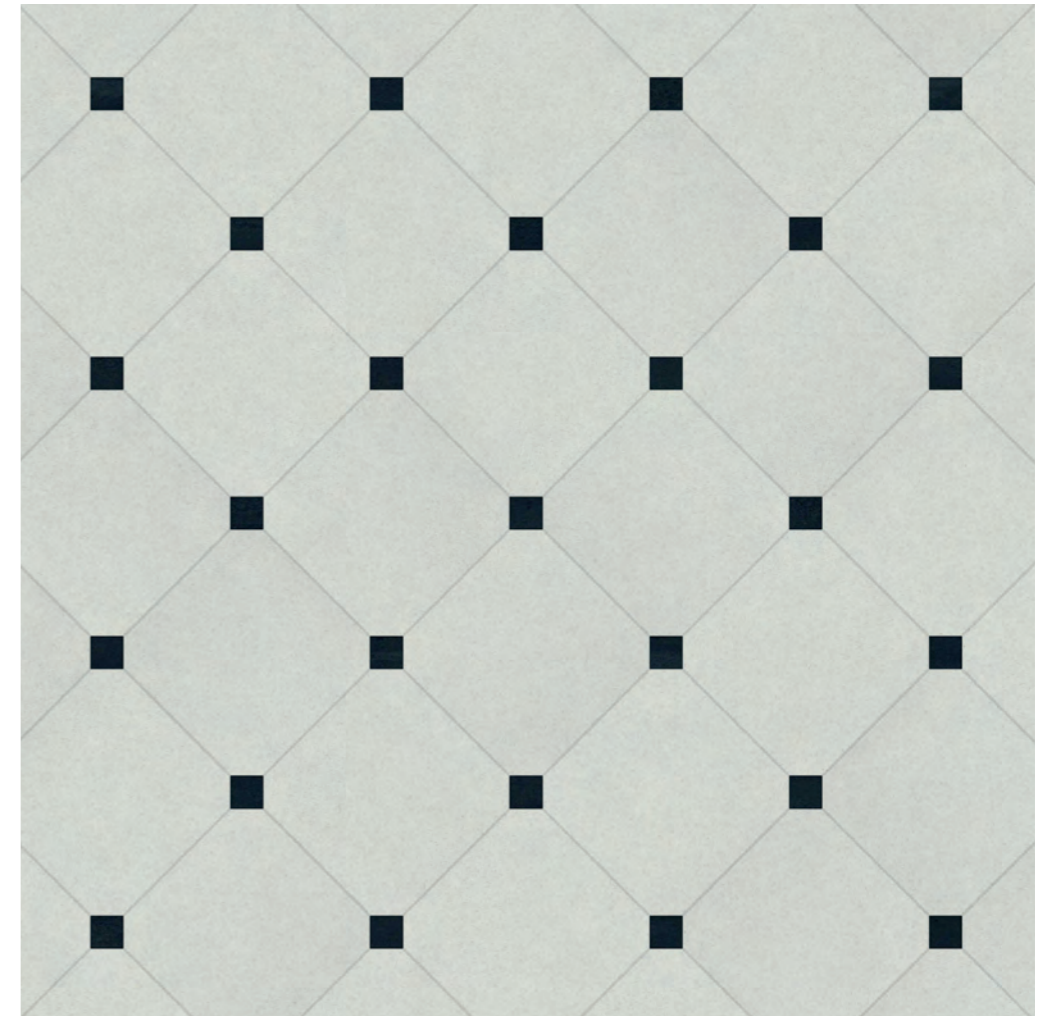

All Designers' Choice patterns can be ordered using the simple DC code.

Key Stone Small



DC304 Gingham – Graphite Slate, Basilica Salt & Kura Caraway | Kura Caraway – Broken Bond

Check

Number of sizes available

1

The power of this pattern comes from its simplicity. Bold and graphic Check echoes classic Victorian design but also offers opportunity for impactful colour updates.

Check

Check is a timeless pattern that works brilliantly across any space. Choose classic monochrome or opt for a bolder, brighter ceramic feel with our fresh new colour combinations.

There are endless possibilities for combining Signature products in Check. Make your selection, then arrange them using one of the wireframes below.

SIZE: 152.4 x 152.4 mm

2 Products
Code: EP299



3 Products
Code: EP303

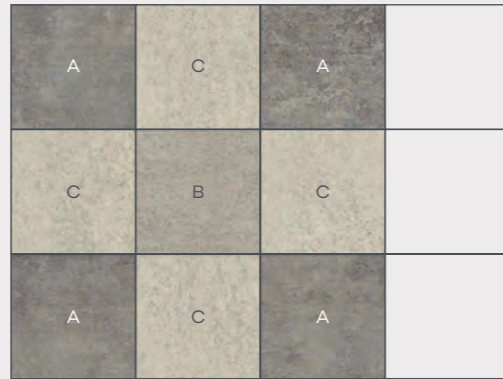

Achieve this floor

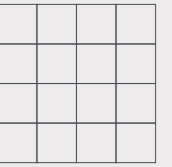

Knight
DC365



Encaustic Kyanite
AROAEN83

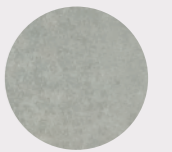

Diffusion Lux
AROADF38

+ Field



Dockland Oak
AROW8350
Stripwood



The new colours in the Signature collection allow for bolder and brighter combinations in Check, like this modern twist on the classic bar design.

Check

Designers' Choice

A collection of predefined, ready to use combinations created by the Amtico Design Team.

Tartan DC303

Three complementary grey-toned stones with metallic highlights bring contemporary glamour.

Laying Pattern
Check
3 Products

Product
Kura Caraway
Basilica Shell
Basilica Salt

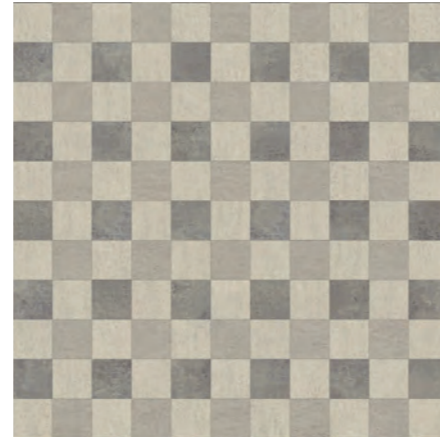

Chess DC364

Indigo and cream stones offer a glazed ceramic twist on a classic.

Laying Pattern
Check
2 Products

Product
Stucco Quartz
Stucco Indigo

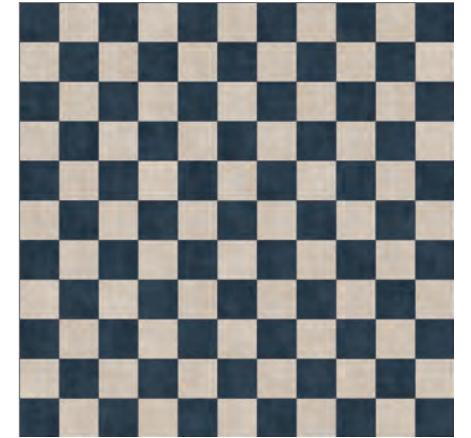

Knight DC365

Make an impression with this fun and fresh colour combination.

Laying Pattern
Check
2 Products

Product
Encaustic Kyanite
Diffusion Lux

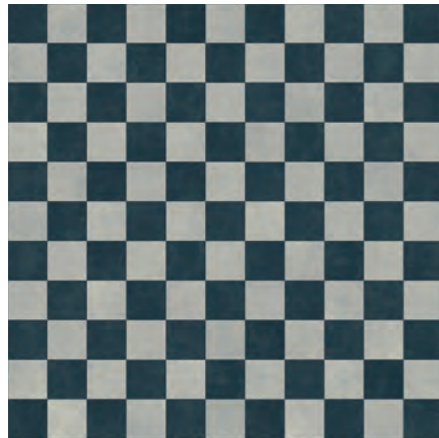

Gingham DC304

Modern style in a trio of perfect monochromatic tones.

Laying Pattern
Check
3 Products

Product
Graphite Slate
Basilica Salt
Kura Caraway

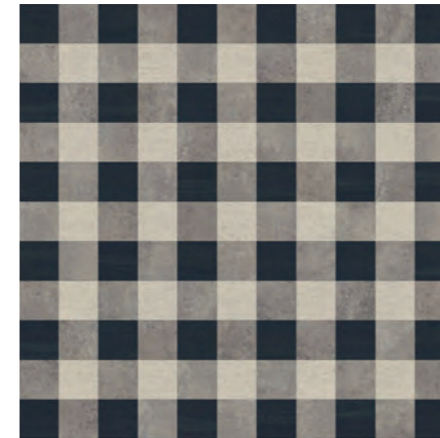

Crossword DC301

A traditional two-tone look for perfect geometric balance in dark graphite and white-grey.

Laying Pattern
Check
2 Products

Product
Composite Calcium
Graphite Slate

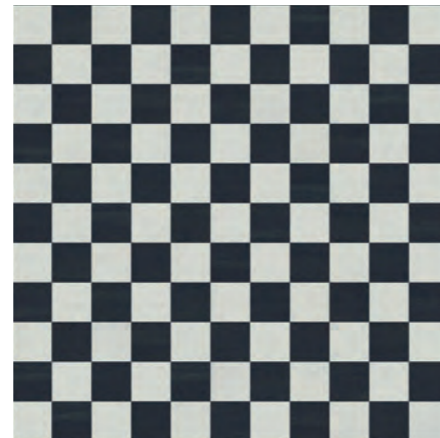

Rook DC366

Deep heather and dusty blue-violet tones combine to create an impact with this timeless pattern.

Laying Pattern
Parquet
2 Products

Product
Kura Cassia
Encaustic Umber

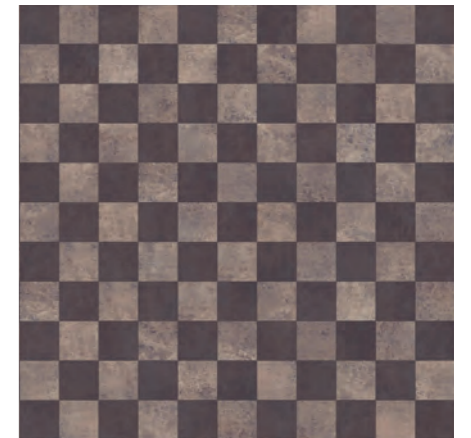

Plaid DC302

Two modern stones coordinate in Check for an injection of style into any space.

Laying Pattern
Check
2 Products

Product
Kura Kala
Kura Opium

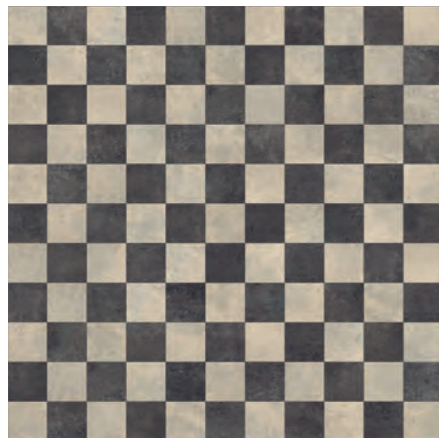

Jute DC367

Modern neutrals are brought together in a sophisticated variation of the traditional Check pattern.

Laying Pattern
Check
3 Products

Product
Diffusion Charcoal
Stucco Putty
Kura Caraway

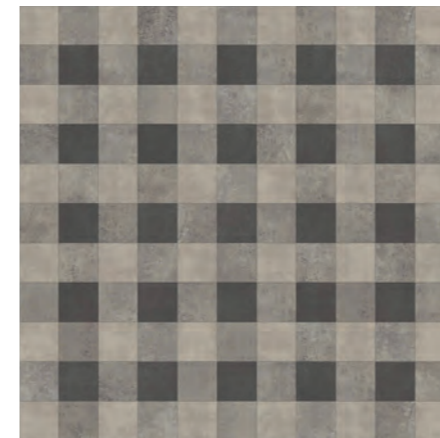

All Designers' Choice patterns can be ordered using the simple DC code.



DC351 Concerto – Tempus Restore, Stria Volcanic Stripping

Flagstone

Number of sizes available

1

The classic juxtaposition of rectangular and square tiles gives Flagstone a charming, engaging elegance all of its own.

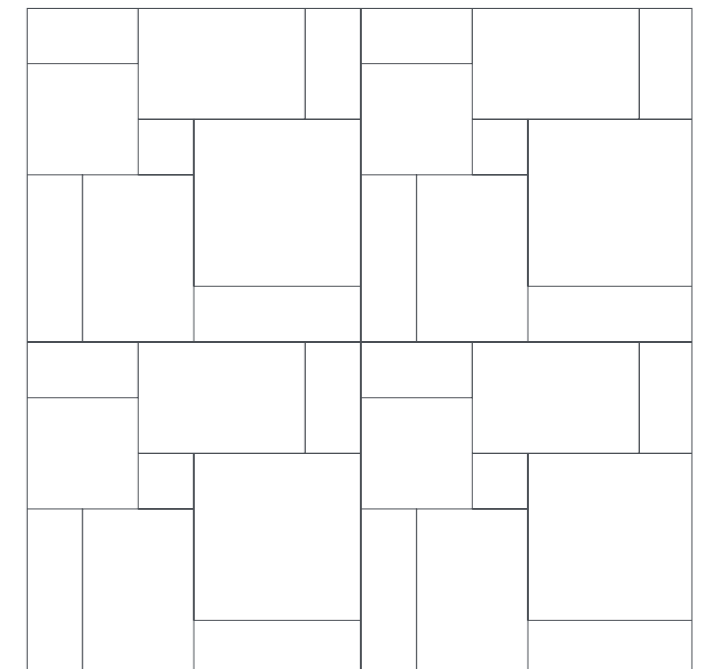

Flagstone

Flagstone delivers the weighty impact you'd expect from a stone or ceramic. Lay it at a 45° angle for a more contemporary look.

Create your perfect Flagstone pattern with Signature product combinations and arrange them using the wireframe below.

SIZES: 152.4 x 152.4 mm
152.4 x 304.8 mm
304.8 x 304.8 mm
152.4 x 457.2 mm
304.8 x 457.2 mm
457.2 x 457.2 mm

1 Product with stripping
Code: EP137



Achieve this floor

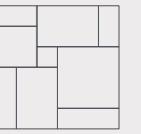

Palladium
DC349



Modernist Spire
AROAMN38 with
Stria Volcanic
Stripping



The striations in our elegant new stone-ceramic hybrid, Tempus, are showcased in the varying directions of Flagstone tiles. Laid at a 45° angle, this space gets a modern twist with a traditional pattern.

Flagstone

Designers' Choice

A collection of predefined, ready to use combinations created by the Amtico Design Team.

Muse DC350

The complementary mix of a softly stippled putty tone with a mid-grey strip provides an urban solution in this traditional pattern.

Laying Pattern

Flagstone
1 Product with stripping

Product

Stucco Putty
Tempus Restore (stripping)

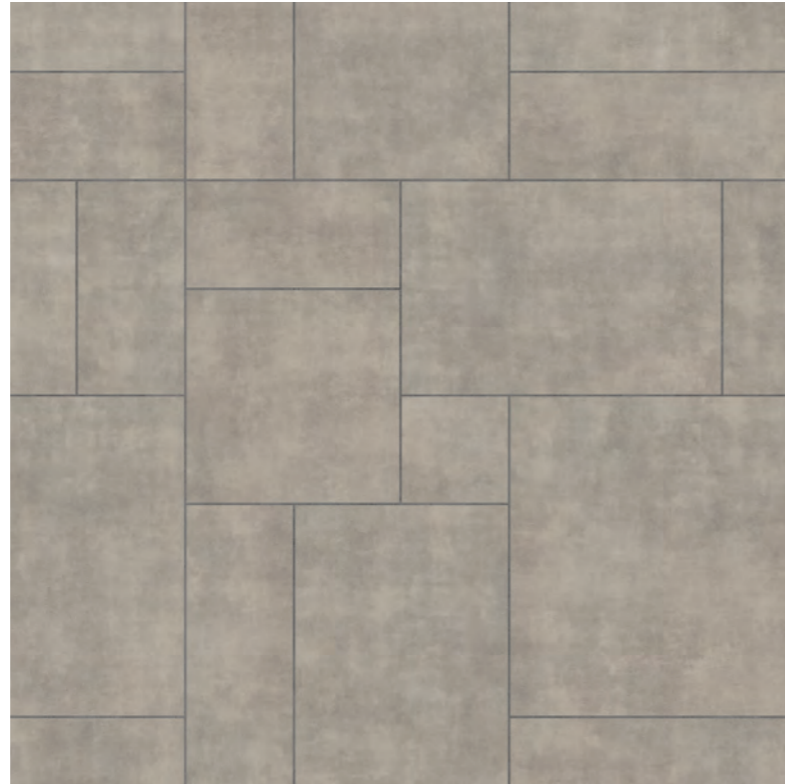

Fusion DC203

Soft amethyst, grey tones and deep textures produce a modern and characterful finish.

Laying Pattern

Flagstone
1 Product with stripping

Product

Kura Anise
Kura Kala (stripping)



Concerto DC351

Achieve a subdued, restorative backdrop to calm, warm spaces by combining a familiar pattern with the beauty of marble textures.

Laying Pattern

Flagstone
1 Product with stripping

Product

Tempus Restore
Stria Volcanic (stripping)



Palladium DC349

A sharp pale concrete is defined by dark stripping to give a modern twist to a classic stone pattern.

Laying Pattern

Flagstone
1 Product with stripping

Product

Modernist Spire
Stria Volcanic (stripping)



All Designers' Choice patterns can be ordered using the simple DC code.



DC342 Stage - Tempus Echo, Tempus Soothe

Woven

Number of sizes available

1

Woven is a contemporary take on traditional ceramics and marquetry. The subtle twisted weave brings together mixed materials for a modern, abstracted look.

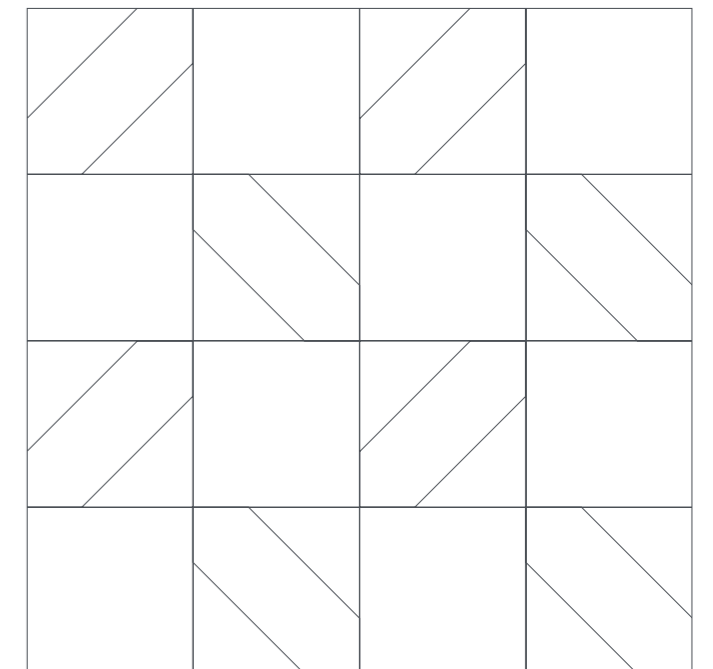

Woven

A versatile pattern with striking graphic impact, Woven is perfect for feature areas. Because it works on a larger scale than traditional ceramics can accommodate, it can be used in bigger commercial spaces.

Create your perfect Woven pattern with Signature product combinations and arrange them using the wireframes below.

SIZES: 228.6 x 228.6 mm
107.6 x 323.3 mm

1 Product
Code: EP119

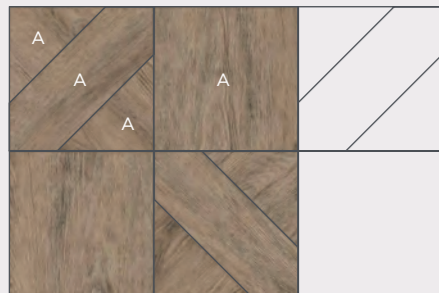

2 Products
Code: EP124

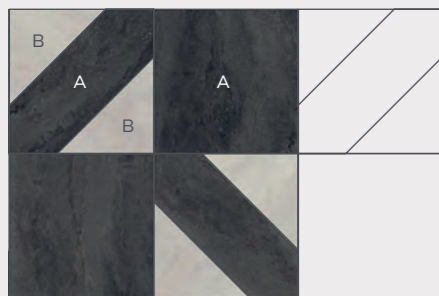

Woven works perfectly to create this border, delineating a narrow workspace from the public walkway.



Achieve this floor

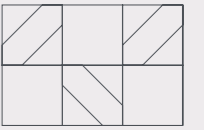

EP119



Brushed Oak
AROW7910

+



Brushed Oak
AROW7910
Stripwood

Woven

Designers' Choice

A collection of predefined, ready to use combinations created by the Amtico Design Team.

Spotlight DC124

Two shimmering Abstracts gloriously contrast and complement the dynamic geometry.

Laying Pattern
Woven
2 Products

Product
Glint Void
Glint Orb

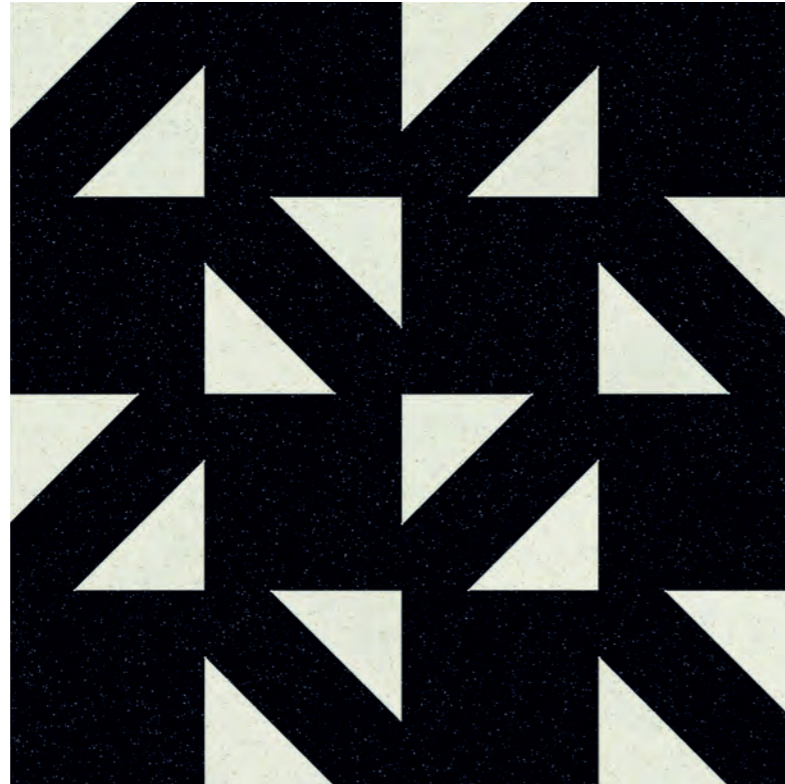

Batten DC340

A soft, smoky oak grain is showcased by this decorative twist on a classic.

Laying Pattern
Woven
1 Product

Product
Toulouse Oak



Stage DC342

Create graphic impact by contrasting rich charcoal against chalky pale stone textures.

Laying Pattern
Woven
2 Products

Product
Tempus Echo
Tempus Soothe

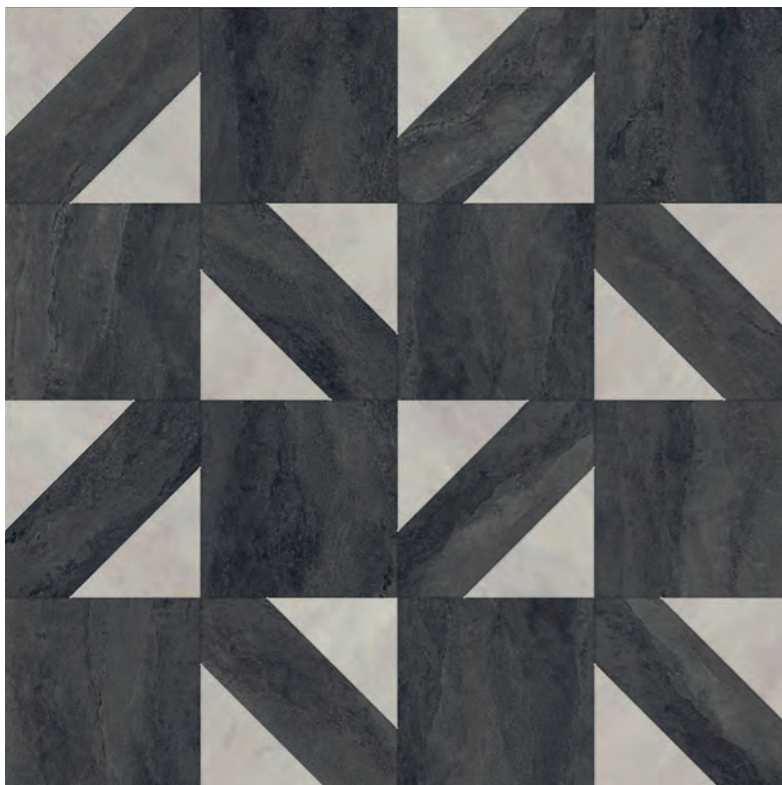

All Designers' Choice patterns can be ordered using the simple DC code.

Gallery DC341

The pearlescent tinted grain is accentuated by the twisted marquetry on display.

Laying Pattern
Woven
1 Product

Product
Pearl Wash Wood





DC393 Nubuck – Stucco Indigo, Stucco Clay, Modernist Vault, Stucco Quartz

Edge

Number of sizes available

1

With a simple, surprising geometry, Edge was created to be bold. This pattern nods to modern ceramic interior trends and is designed for strong colour combinations.

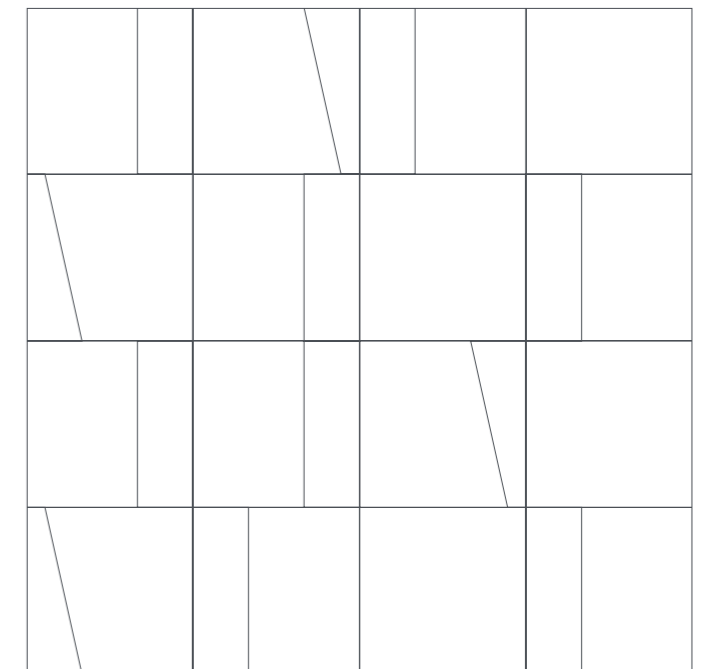

Edge

A bold, highly-useable pattern which has been cleverly designed to be laid in simple 9" x 9" modules, positioning colours together to create extended angular shapes.

Edge works well in contemporary spaces, bringing a fashionable feel to modern residential and hospitality schemes.

Pick your perfect Signature products for Edge and arrange them using the wireframe below.

SIZE: 228.6 x 228.6 mm module

4 Products
Code: EP391



The strength of Edge is its ability to carry a multitude of colour combinations. Here it's used as a decorative rug feature in an impactful monochromatic colourway.

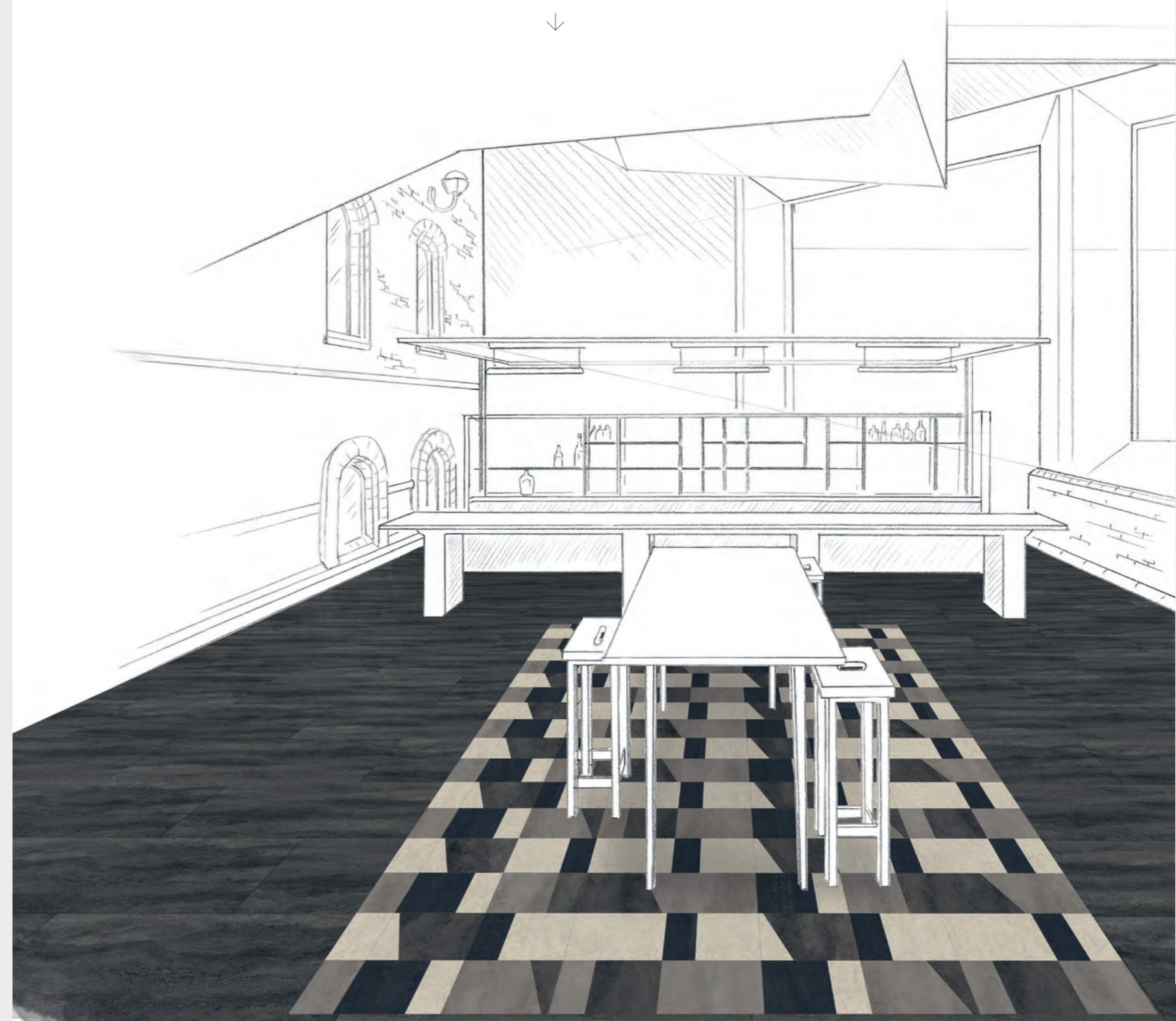

Achieve this floor

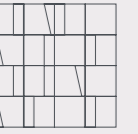

Pier
DC396



Tempus Echo
AROSTE13

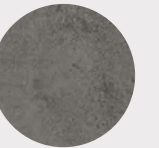

Tempus Restore
AROSTE29



Graphite Slate
AROSL23



Basilica Salt
AROSBS12

+ Field



Tempus Echo
AROSTE13
Broken Bond

Edge

Designers' Choice

A collection of predefined, ready to use combinations created by the Amtico Design Team.

Marina DC395

Soft harmonious pastels cleverly contrast in this soothing geometric pattern.

Laying Pattern
Edge
4 Products

Product
Tempus Embrace
Tempus Harmony
Tempus Pause
Tempus Soothe



Nubuck DC393

Rich suede tones balance with contrasting cream for a unique, high-end feel.

Laying Pattern
Edge
4 Products

Product
Stucco Indigo
Stucco Clay
Modernist Vault
Stucco Quartz



Tower DC392

Fresh, cool blues and greys celebrate the precise, angular lines of this pattern.

Laying Pattern
Edge
4 Products

Product
Diffusion Chambray
Modernist Spire
Stucco Flax
Diffusion Lux

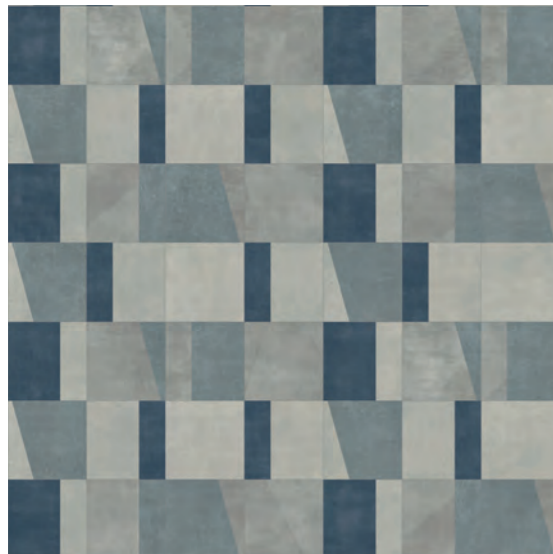

Mason DC394

Colourful concrete tones mixed with deep teal makes a unique and useable statement.

Laying Pattern
Edge
4 Products

Product
Modernist Lintel
Stucco Pebble
Encaustic Kyanite
Stucco Putty

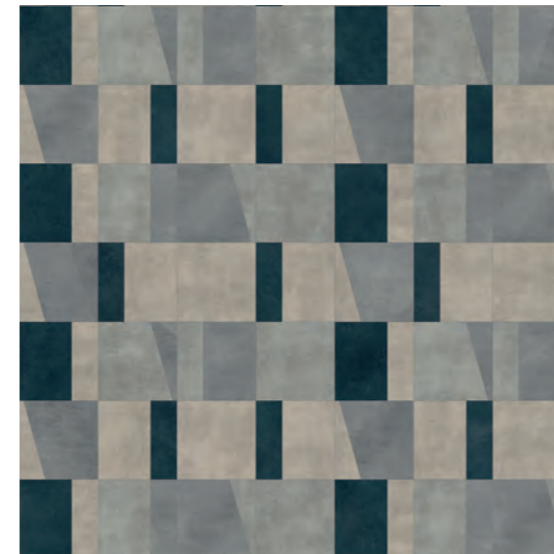

Harlequin DC391

A modern ceramic feel is created with considered placement of cool neutrals and deeper blush tones.

Laying Pattern
Edge
4 Products

Product
Encaustic Mineral
Tempus Embrace
Kura Anise
Tempus Soothe



Pier DC396

Contrasting textures of black, grey and salt create a bold statement piece.

Laying Pattern
Edge
4 Products

Product
Tempus Echo
Tempus Restore
Graphite Slate
Basilica Salt



All Designers' Choice patterns can be ordered using the simple DC code.



DC373 Mercury – Diffusion Chambray, Modernist Vault, Modernist Spire | Modernist Vault – Linear Block

Aspekt

Number of sizes available

2

The innovative geometry of Aspekt creates illusions of scale and offers new and exciting ways to apply seemingly randomised colour and flow.

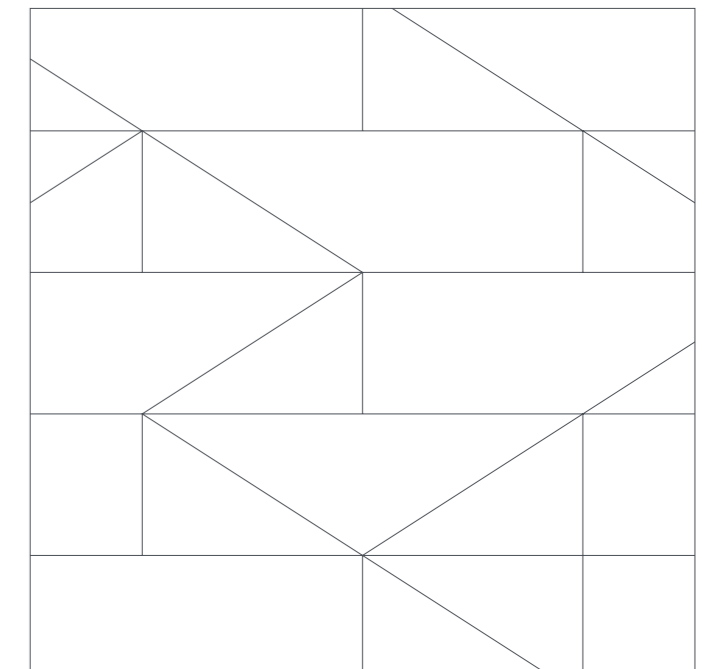

Aspekt

Aspekt is an incredibly versatile pattern. Equally scaled parquet-style blocks are split into shards and triangles, delivering a bespoke ceramic feel suited to many commercial spaces.

Choose your Signature products and tailor Aspekt to your scheme by arranging them in the wireframes below.

SIZE: Small — 152.4 x 457.2 mm module

3 Products Small
Code: EP372

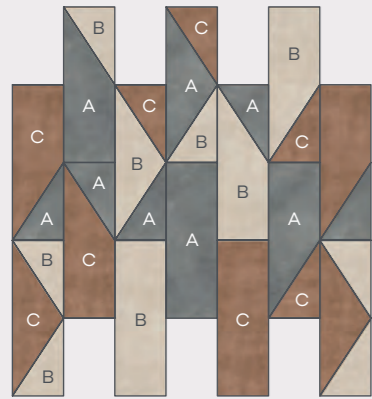

SIZE: Large — 292.1 x 889.0 mm module

3 Products Large
Code: EP376

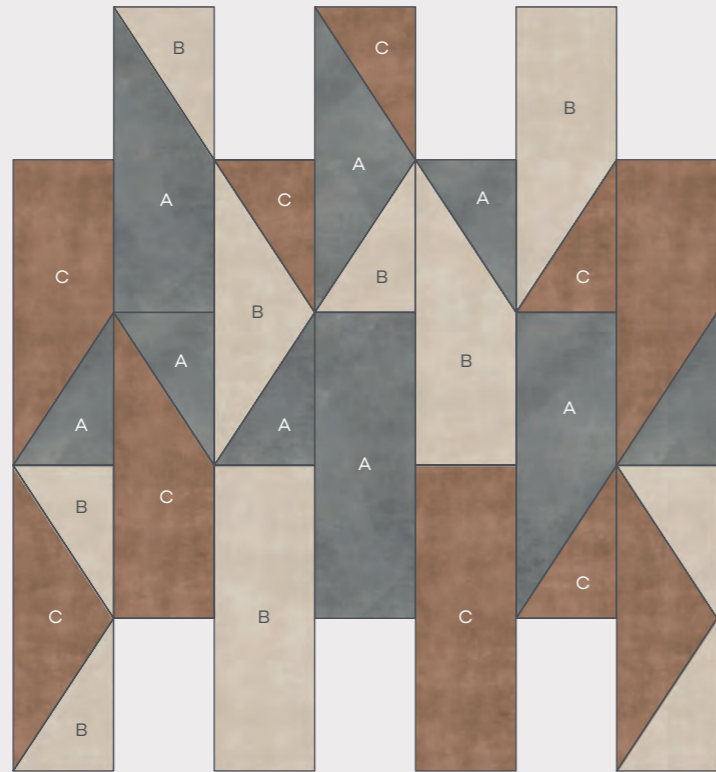

An entrance with impact. The inspired geometry of Aspekt cleverly aligns shapes and colours to create the effect of a much larger pattern across a space.



Achieve this floor

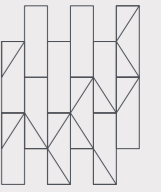

Carina
DC377



Stucco Putty
AROAUC30



Modernist Frame
AROAUC30



Stucco Pebble
AROAUC38

Aspekt Large

Designers' Choice

A collection of predefined, ready to use combinations created by the Amtico Design Team.

Zodiac DC380

Warm metallic and concrete tones combine to give a muted backdrop to open-plan environments.

Laying Pattern
Aspekt Large
3 Products

Product
Stucco Putty
Diffusion Charcoal
Patina Vapour



Aquarius DC378

An architectural mix of steel blue hues create this large-scale faceted geometry.

Laying Pattern
Aspekt Large
3 Products

Product
Diffusion Lux
Modernist Lintel
Diffusion Chambray



Cosmos DC379

Decadent shards of marble textures give a contemporary edge to large open spaces.

Laying Pattern
Aspekt Large
3 Products

Product
Tempus Soothe
Tempus Echo
Tempus Embrace



Carina DC377

Contrast the angular modernity of Aspekt with a delicate balance of warm and cool neutrals.

Laying Pattern
Aspekt Large
3 Products

Product
Stucco Putty
Modernist Frame
Stucco Pebble



Solstice DC381

Stones imbued with organic colour provide warmth and texture to any space.

Laying Pattern
Aspekt Large
3 Products

Product
Kura Juniper
Kura Anise
Kura Cassia



Equinox DC376

Contrasting earthy tones in this large pattern make a bold ceramic inspired statement.

Laying Pattern
Aspekt Large
3 Products

Product
Modernist Lintel
Stucco Quartz
Stucco Clay



All Designers' Choice patterns can be ordered using the simple DC code.

Aspekt Small

Designers' Choice

A collection of predefined, ready to use combinations created by the Amtico Design Team.

Gravity DC372

A surprising combination of pink and blue tones create a bespoke, modern feel.

Laying Pattern
Aspekt Small
3 Products

Product
Diffusion Chambray
Diffusion Lux
Encaustic Mineral



Lyra DC374

Muted neutrals combine perfectly with a surprising pop of colour.

Laying Pattern
Aspekt Small
3 Products

Product
Stucco Quartz
Stucco Putty
Stucco Hay



Mercury DC373

Deep blue-greys are balanced within this modern ceramic graphic.

Laying Pattern
Aspekt Small
3 Products

Product
Modernist Spire
Diffusion Chambray
Modernist Vault



Orion DC375

Light terracotta, deep blues and soft neutral grey stones combine to convey a sumptuous suede-like feel.

Laying Pattern
Aspekt Small
3 Products

Product
Stucco Putty
Stucco Flax
Stucco Clay



All Designers' Choice patterns can be ordered using the simple DC code.



DC362 Aura – Tempus Pause, Modernist Vault Stripping

Random Stone

Number of sizes available

1

Versatile Random Stone has an impact on spaces of all sizes. A contemporary shifting block pattern created with three tile widths, it delivers uniformity and grandeur.

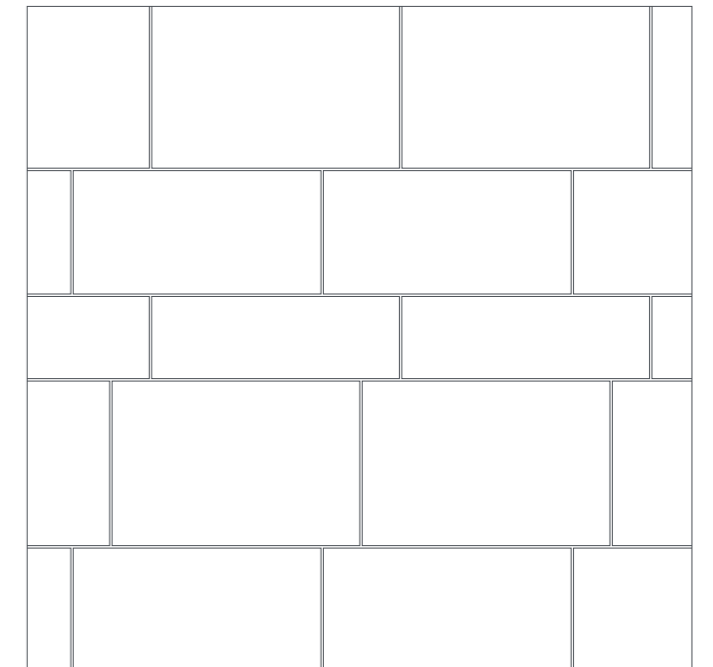

Random Stone

Its ability to throw unbroken lines across a space makes Random Stone sympathetic to a variety of architectural styles. Highly useable, this pattern works hard in shopping centre circulation areas, airports and other vast spaces.

Choose your Signature products and tailor Random Stone to your scheme by arranging them in the wireframe below.

SIZES: 152.4 x 457.2 mm
228.6 x 457.2 mm
304.8 x 457.2 mm

1 Product with stripping
Code: EP179

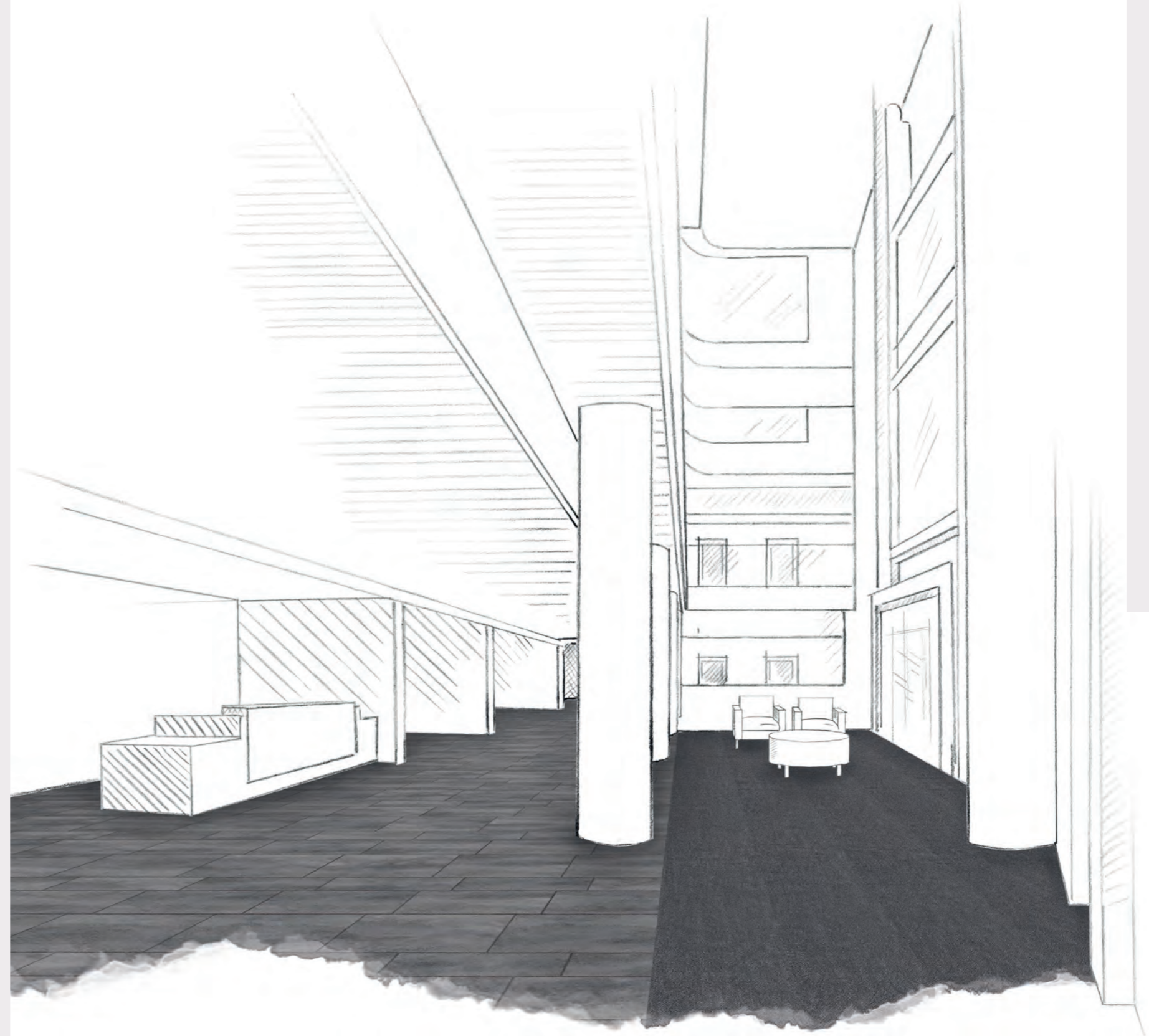

Achieve this floor



Aura
DC362

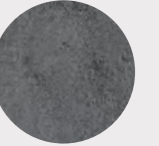

Tempus Pause
AROSTE37 with
Modernist Vault
Stripping

+

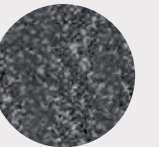

Amico Carpet
Cable Dove
YDCABLT12362
Monolithic



Zoning is key to the successful planning of vast communal spaces and can be achieved by using colour and pattern, but also material finish. The directional Random Stone pattern adds visual interest to this large area, running alongside a comfortable carpeted seating area.

Random Stone

Designers' Choice

A collection of predefined, ready to use combinations created by the Amtico Design Team.

Nebula DC361

This simple block pattern acquires an urban street feel when combined with a heavily textured concrete.

Laying Pattern
Random Stone
1 Product with stripping

Product
Exposed Concrete
Cadence Aeria (stripping)



Stratus DC363

A soft concrete texture adds interest to this cleverly proportioned stone pattern.

Laying Pattern
Random Stone
1 Product with stripping

Product
Stucco Putty
Modernist Frame (stripping)



Atmosphere DC179

Ambient movement and veiled tones bring contemporary beauty to geometry.

Laying Pattern
Random Stone
1 Product with stripping

Product
Umbra Eclipse
Basilica Shell (stripping)



Aura DC362

The delicate blue tones in Tempus Pause are celebrated across the mixed proportions of this striking architectural pattern.

Laying Pattern
Random Stone
1 Product with stripping

Product
Tempus Pause
Modernist Vault (stripping)



All Designers' Choice patterns can be ordered using the simple DC code.

Passo

Available in two sizes, this versatile pattern's colour and impact can be dialled up or down. Inspired by modern ceramics, Passo is great for bold residential schemes and striking features in modern hospitality and retail environments.

Create your perfect Passo pattern with Signature product combinations and arrange them using the wireframes below.

SIZES: Mini — 101.6 x 152.4 mm
38.1 x 152.4 mm
12.7 x 152.4 mm

3 Products Mini
Code: EP397

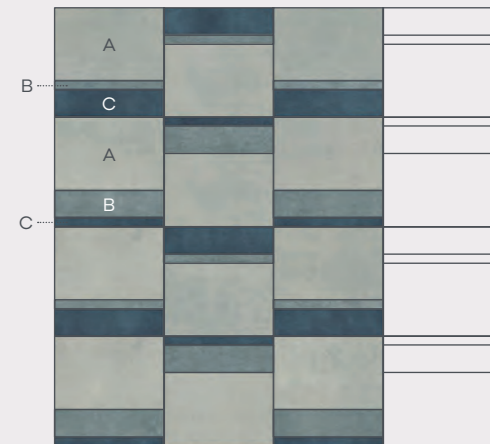

SIZES: Small — 152.4 x 228.6 mm
50.8 x 228.6 mm
25.4 x 228.6 mm

3 Products Small
Code: EP399

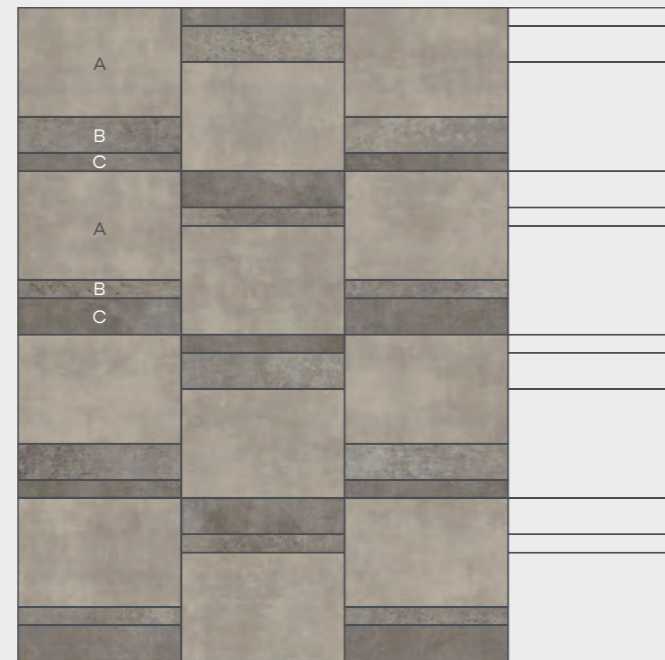

Achieve this floor

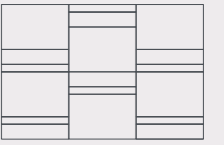

Torsade
DC401



Stucco Putty
AROUC30

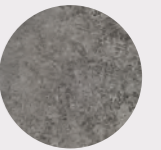

Kura Caraway
AROSKU38



Modernist Frame
AROAMN30

+ Field



Stucco Putty
AROUC30
Broken Bond



The three colours used in the new Passo laying pattern harmonise across this small café space, resulting in a modern stone effect floor.

Passo Mini

Designers' Choice

A collection of predefined, ready to use combinations created by the Amtico Design Team.

Tailor DC397

Three fresh blue tones combine to create a cool, contemporary look.

Laying Pattern
Passo
3 Products Mini

Product
Diffusion Lux
Diffusion Chambray
Stucco Flax

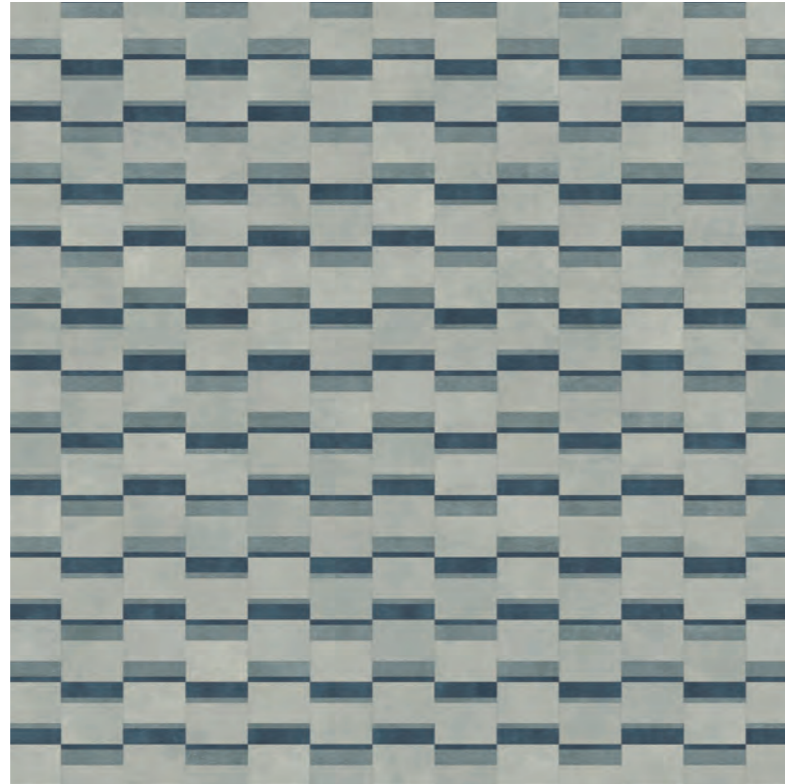

Guise DC399

Contemporary grey stones deliver simple, modern style.

Laying Pattern
Passo
3 Products Small

Product
Modernist Spire
Modernist Lintel
Tempus Pause



Couture DC400

Sharp neutrals juxtapose against deep teal for striking impact.

Laying Pattern
Passo
3 Products Small

Product
Modernist Spire
Stucco Putty
Encaustic Kyanite

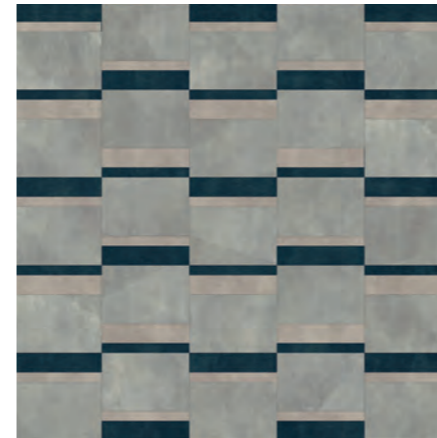

Torsade DC401

Warm neutral textures, punctuated with metallic accents combine familiar ceramics with modern style.

Laying Pattern
Passo
3 Products Small

Product
Stucco Putty
Kura Caraway
Modernist Frame



Fresco DC402

Deep indigo tones offset against contrasting neutrals provide a colourful luxury feel.

Laying Pattern
Passo
3 Products Small

Product
Stucco Indigo
Stucco Putty
Tempus Pause



Mode DC398

Soft neutrals are brought to life with a subtle flash of yellow.

Laying Pattern
Passo
3 Products Mini

Product
Stucco Putty
Stucco Hay
Stucco Quartz

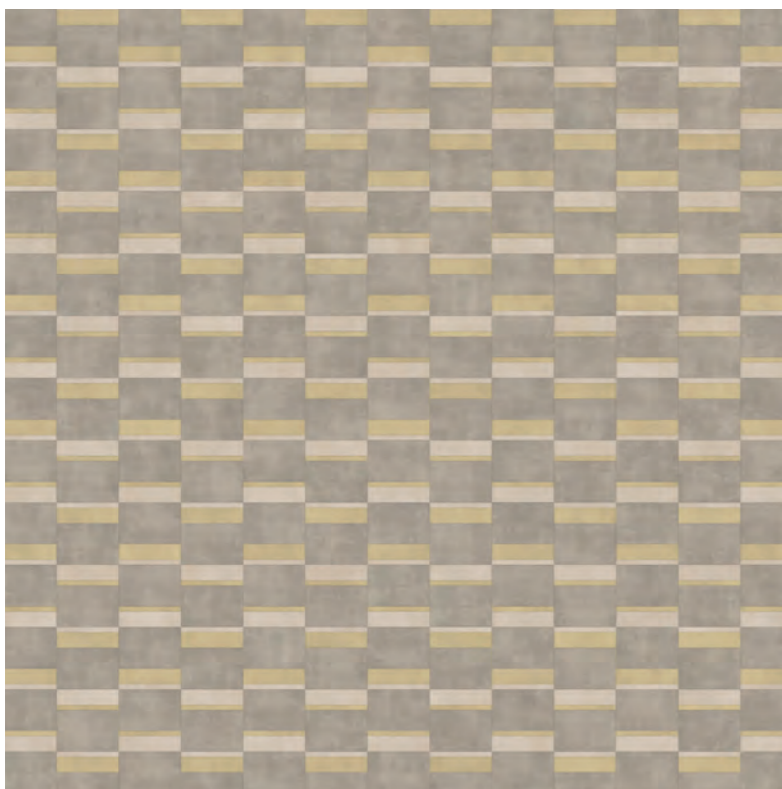

All Designers' Choice patterns can be ordered using the simple DC code.

Passo Small



DC328 Gaia – Stucco Quartz, Stucco Clay, Modernist Frame | Stucco Quartz

Muralist

Number of sizes available

1

Muralist's curved geometry and ornate details are inspired by European and British ceramic design. A modern take on mid-century, this delicate pattern is small in scale but big on impact.

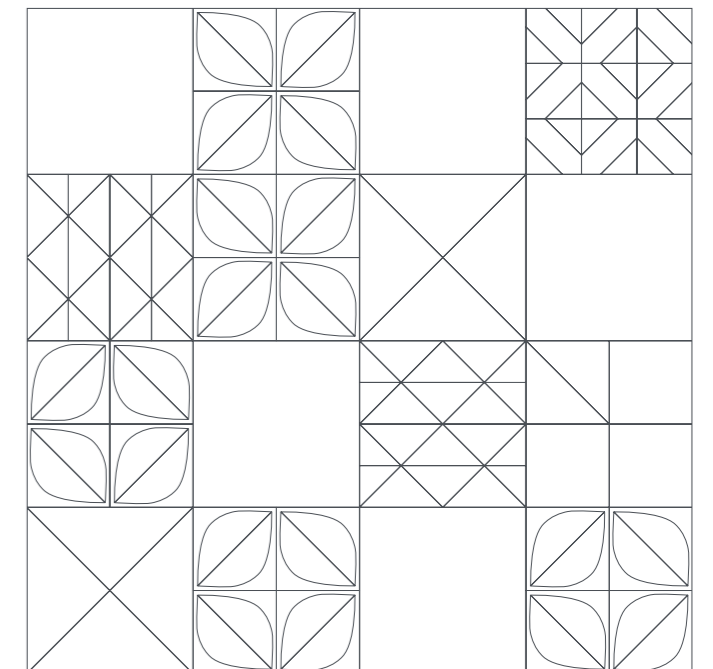

Muralist

Muralist brings decorative style to highlight areas such as bar aprons, boutique changing rooms, feature entrances and bathrooms. Use alone for an all-over decorative floor, or employ it as a feature within a field of complementary planks and tiles.

Design with Muralist in a variety of ways. Use alone for an all-over decorative floor, or configure it as a feature within a field of standard planks and tiles.

SIZE: 228.6 x 228.6 mm module



Achieve this floor

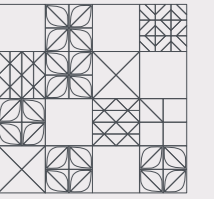

Bacchus
DC330

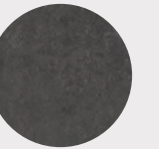

Diffusion Charcoal
AROADF13



Encaustic Umber
AR0AEN44



Modernist Frame
AR0AMN30

+ Field



Stucco Putty
AR0AUC30
Broken Bond



Highly decorative Muralist makes a perfect detail feature around this entrance desk.

Muralist

Designers' Choice

A collection of predefined, ready to use combinations created by the Amtico Design Team.



Forum DC325

Ideal for use over a larger area, Forum is a softer, more subtle take on the motif.

Laying Pattern
Muralist
3 Products

Product
Basilica Salt
Basilica Shell
Kura Caraway



All Designers' Choice patterns can be ordered using the simple DC code.

Bacchus DC330

Dusky mauves and warm greys make this a richly decadent choice.

Laying Pattern
Muralist
3 Products

Product
Diffusion Charcoal
Encaustic Umber
Modernist Frame



Gaia DC328

Neutral hues and fresh clay tones, combined with the modern ceramic styling, create a surprising take on a traditional colour combination.

Laying Pattern
Muralist
3 Products

Product
Modernist Frame
Stucco Clay
Stucco Quartz



Colosseum DC327

Cool, layered blue-grey tones complement the delicate ceramic-inspired intricacy of Muralist.

Laying Pattern
Muralist
3 Products

Product
Modernist Spire
Diffusion Lux
Modernist Lintel



Graffiti DC326

Bold and well-defined, this is front and centre in any space.

Laying Pattern
Muralist
3 Products

Product
Basilica Salt
Kura Caraway
Graphite Slate



Olympia DC329

Deep, opulent blue tones make for a saturated, moody statement.

Laying Pattern
Muralist
3 Products

Product
Stucco Indigo
Stucco Flax
Modernist Vault



Create your Signature Style

Choose from our unrivalled range of designs to create your Signature style.

Pick any of our standard planks and tiles in one colour and size to create simple elegance or use imaginative combinations of colours and sizes to create floors that deliver real impact. These are just a few examples, discover more at [amtico.com/commercial/layingpatterns](https://www.amtico.com/commercial/layingpatterns)

Herringbone Tile



Buckland Stone



↓ A directional grain in long elegant planks creates lovely flow.

Stripwood



Solar Pine



Uniform Block



← Contemporary Abstracts work brilliantly in classic large-scale patterns.

Tempus Restore



Esszimmer Zoller Häfele



Location: Esslingen, Germany

Sector: Hospitality & Leisure

Products & Laying Patterns:

EP101 Basket Weave –

Lime Washed Wood

EP309 Key Stone Mini –

Graphite Slate, Composite

Flint & Composite Calcium

EP129 Pleat – Kura Anise,

Wharf Oak, Stria Basalt,

Stria Lava & Cirrus Dawn

“For the project, we were looking for a characteristic and high-quality floor, which can withstand a high volume of customers. With Amtico’s product variety, we had countless opportunities to create a tailor-made concept and conjure up exciting contrasts.”

Nina Heisler

Deko Design GmbH & Co. KG

Modern furniture and extraordinary flooring from Amtico create an atmosphere that invites customers to linger in this stylish eatery. A natural light wood finish of the elegant Basket Weave in one area contrasts with an imaginative and modern five colour pleat in another.

To highlight the seating areas, Deko Design chose the bold geometry of Key Stone Mini. Using the Endless Possibilities option, architects were able to select their own combination of colours that not only created a convincing finish but also a practical one. In an environment which combines high traffic and food service, durability and hygienic performance are as important as style.



Image: Gandalf Hammerbacher Photography



Gateway Building



Location: Sydney, Australia
Sector: Office
Products & Laying Pattern:
Bespoke – Small Parquet –
Cornish Oak, Shore Oak
& White Wash Wood

“It was great to work on a project with such a great design concept that really worked well in the space.”

Nathan Lawrence
King Commercial Floor Coverings

When your office is a 46-storey glass tower overlooking Sydney Harbour and Opera House, you need an interior that’s every bit as spectacular.

Amtico Signature Parquet was used as a basis for the bespoke floor, with areas of Cornish Oak, Shore Oak and White Wash Wood flowing into each other in different areas of the office.

Cornish Oak perfectly offsets the cool marble surfaces in the kitchen, while the White Wash Wood walkways help identify zones, and promote a sense of space. The calming grey tones of Shore Oak create a base for the meeting spaces.



Clothworkers' South Building

Location: Leeds, UK
Sector: Higher education
Products & Laying Pattern:
 Bespoke – Pleat – Back to Black
 Vamp, Umbra Eclipse, White
 Wash Wood, Sevilla, Marrakech,
 Napoli, Dublin & Paris



"It was not only simple to install, it was also easy to minimise waste. We have used Amtico on major projects many times before, and will most definitely specify the Signature collection again."

Ian Whalley
 Farrell & Clark Architects



When the School of Design at the University of Leeds set about refurbishing its Clothworkers' South Building, it chose the Amtico Signature collection – the vibrant colours and laying patterns proved the ideal way to refresh the building's entrance and stairwell. The versatility of the Signature Collection, with its vivid hues and distinctive abstract designs – such as smoky-effect Umbra Eclipse, and luxuriously dark Back to Black Vamp immediately appealed. As the location was such a high-traffic area, the durability of the Amtico product was also a significant factor and made it a logical choice for the project.

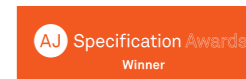

20YR COMMERCIAL WARRANTY

Hox Haus



Location: Hox Park, University of London
Sector: Higher education
Collections: Amtico Signature
Products & Laying Patterns:
EP107 Large Parquet – Ink Wash Wood & Nomad Oak
Bespoke Basket Weave – Ink Wash Wood, American Oak & Seoul

“We loved the colouring of the Ink Wash which complemented the red brick structure of the existing building, while giving it a modern, up to date twist. Aesthetic elegance, combined with the hard-wearing longevity of a 1 mm LVT, was ideal for a heavy-traffic environment.”

Rachel Withey
Associate Director, 74 Architects



The repurposed 453 m² building, Hox Haus, now serves as the central focus, clubhouse and social amenity for the Hox Park student campus for students attending Royal Holloway, University of London.

Amtico Signature Ink Wash Wood was used throughout the Clubhouse, linking the finishes between the first and ground floors, including the internal stair treads. In order to create zones within the space, Designers' Choice Basket Weave was laid in bespoke colours, in order to provide the grounding for the pool and foosball table in the games area on the upper floor. The lighter, natural grain contrasts of Eden Oak complement the Ink Wash Wood in the quiet study area, located in the first floor Gatehouse extension.

LVT

flooring for high-traffic performance, durability and easy maintenance.

3

beautifully contrasting wood grains created a dynamic look.

BESPOKE

Begin with your imagination

Bold, creative and beautiful – a bespoke floor is the ultimate design statement. Thanks to our advanced manufacturing capabilities, our R&D and Design teams can work from a simple sketch or even a sample material or colour swatch to transform your unique vision into reality.



How we turn your ideas into reality

We understand design briefs don't always come fully formed. They can be more about a spark of an idea than hard lines and exact plans. So whether you are looking for a unique product or a completely bespoke floor design, bring us your creative inspiration and we will work with you to achieve your vision.



EXPERT KNOWLEDGE

The unrivalled knowledge, expert support and bespoke service you'd expect from a market leader with over 50 years experience.

Our CAD Team

Amtico's highly-skilled CAD team turn your product selection and layout into something our design and manufacturing experts can make a reality. Designs change and grow as we work with them, so the drawing approval process is collaborative, expertly managed through your Amtico Commercial Project Specialist, ensuring that the final floor meets your unique design vision.



Cutting

Amtico is renowned for its advanced finishing techniques. Over 50 years of manufacturing expertise means we can add the fine detail to your big ideas, creating bespoke shapes and products that no-one else can.



Installation

Our quality team test lays every bespoke design floor in our UK factory before shipping, to check for accuracy. This crucial part of the process means you can rely on Amtico flooring to fit first time and meet your project deadlines, even with the most intricate design.

[amtico.com/commercial/bespoke](https://www.amtico.com/commercial/bespoke)



Minimum orders apply for bespoke floors. Please speak to your local Amtico representative.

Stripping

Add contrast, create a grout effect or define tile and plank shapes with Amtico feature stripping. Available in a choice of five sizes.

Feature stripping is available in the following sizes, 2 mm thickness*

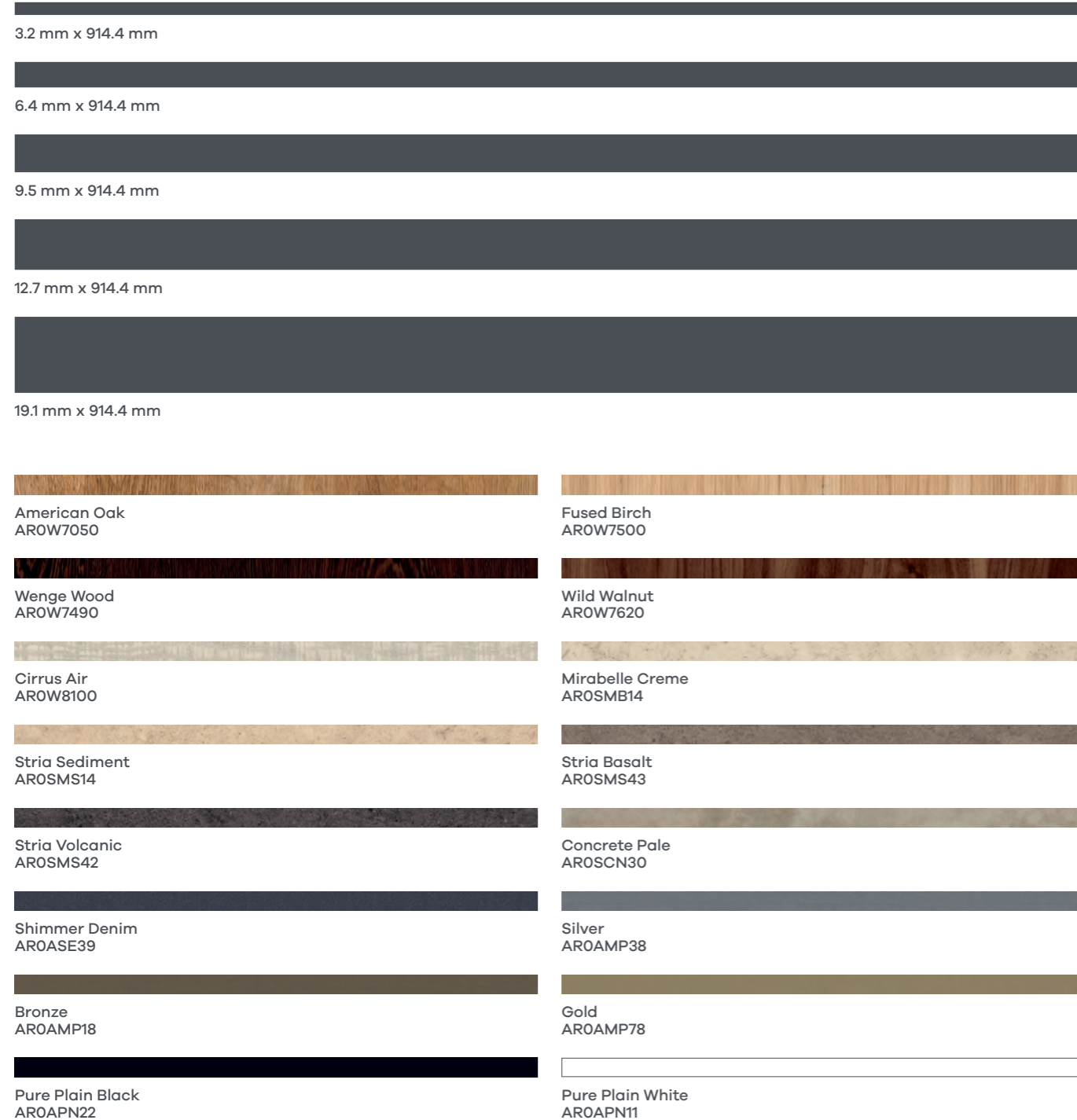

This is a small representation of available feature stripping, for full stripping availability please visit amtico.com/commercial/stripping

*Sizes shown are not actual size.

Stripping Specification

Select from 16 readily available 3.2 mm x 914.4 mm stripping products, designed to complement your flooring and enhance your design.

Use the chart below to calculate the number of boxes of stripping you need based on the size of plank/tile (horizontal axis) and the quantity m² (vertical axis).

Quantity m ²	Size of plank/tile										
	152.4 x 457.2 mm	76.2 x 914.4 mm	114.3 x 914.4 mm	152.4 x 914.4 mm	184.2 x 1219.2 mm	228.6 x 1219.2 mm	304.8 x 304.8 mm	304.8 x 457.2 mm	457.2 x 457.2 mm	304.8 x 609.6 mm	457.2 x 914.4 mm
2.5	1	1	1	1	1	1	1	1	1	1	1
5	2	3	1	1	1	1	1	1	1	1	1
7.5	3	4	3	2	2	2	2	2	2	2	1
10	3	5	4	3	2	2	3	3	2	2	2
12.5	4	6	4	3	3	2	3	3	2	3	2
15	5	7	5	4	3	3	4	4	3	3	2
17.5	5	8	6	5	4	3	4	4	3	3	2
20	6	9	7	5	4	4	5	5	3	4	3
22.5	7	10	8	6	5	4	5	5	4	4	3
25	7	11	8	6	5	4	6	6	4	5	3
27.5	8	13	9	7	6	5	7	6	4	5	3
30	9	14	10	8	6	5	7	7	5	5	4
32.5	10	15	11	8	7	6	8	7	5	6	4
35	10	16	12	9	7	6	8	8	5	6	4
37.5	11	17	12	9	8	6	9	8	6	6	4
40	12	18	13	10	8	7	9	9	6	7	5
42.5	12	19	14	11	9	7	10	9	6	7	5
45	13	20	15	11	9	8	10	10	7	7	5
47.5	14	21	16	12	10	8	11	10	7	8	6
50	14	22	16	12	10	8	12	11	7	8	6
52.5	15	23	17	13	11	9	12	11	8	9	6
55	16	25	18	14	11	9	13	12	8	9	6
57.5	17	26	19	14	12	10	13	12	8	9	7
60	17	27	20	15	12	10	14	13	9	10	7
62.5	18	28	20	15	13	10	14	13	9	10	7
65	19	29	21	16	13	11	15	14	9	10	7
67.5	19	30	22	17	14	11	15	14	10	11	8
70	20	31	23	17	14	12	16	15	10	11	8
72.5	21	32	24	18	15	12	17	15	10	11	8
75	21	33	24	18	15	12	17	16	11	12	8
77.5	22	34	25	19	15	13	18	16	11	12	9
80	23	35	26	20	16	13	18	17	11	13	9
82.5	24	37	27	20	16	14	19	17	12	13	9
85	24	38	28	21	17	14	19	18	12	13	9
87.5	25	39	28	21	17	14	20	18	12	14	10
90	26	40	29	22	18	15	20	19	13	14	10
92.5	26	41	30	23	18	15	21	19	13	14	10
95	27	42	31	23	19	16	22	20	13	15	11
97.5	28	43	32	24	19	16	22	20	14	15	11
100	28	44	32	24	20	16	23	20	14	15	11

Borders

Simple or elaborate, Art Deco or Gothic, define a floor with an Amtico border.

Letters indicate a product of your choice.

Broad Stripe
Border AR0B6500 – 50.8 x 914.4 mm
Corner AR0C65S0



Square
Border AR0B6200 – 25.4 x 889.0 mm
Corner AR0C62S0



Ellipse Grand
Border AR0B7200 – 228.6 x 914.4 mm
Corner AR0C72S0

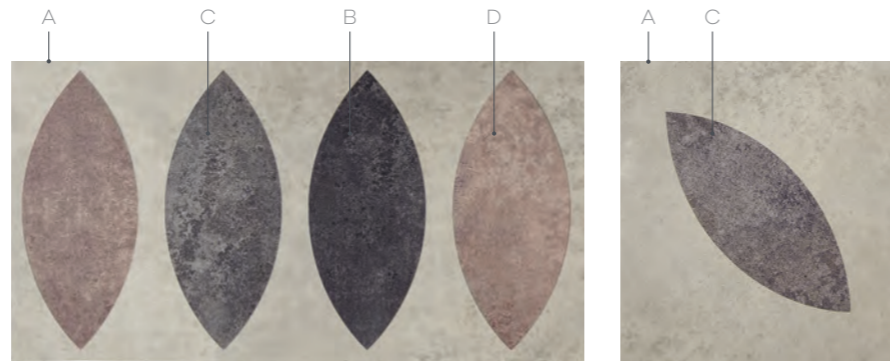

Piping
Border AR0B6400 – 12.7 x 914.4 mm



Offset Stripe
Border AR0B7000 – 38.1 x 914.4 mm



Gothic Arch
Border AR0B670B – 101.6 x 914.4 mm
Corner AR0C67SB

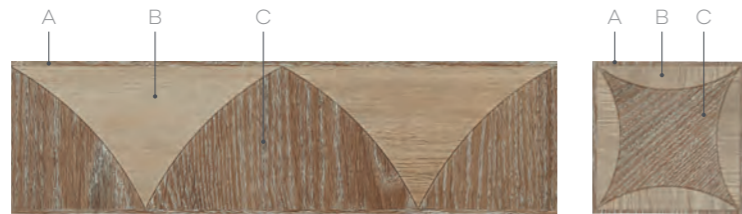

Metro
Border AR0B6600 – 57.2 x 914.4 mm



Bevelled Diamond
Border AR0B270B – 76.2 x 914.4 mm
Corner AR0C27SB



For our full range of borders please visit amtico.com/commercial/borders

Motifs

Bring a focal point and individuality to a space with a Signature motif.

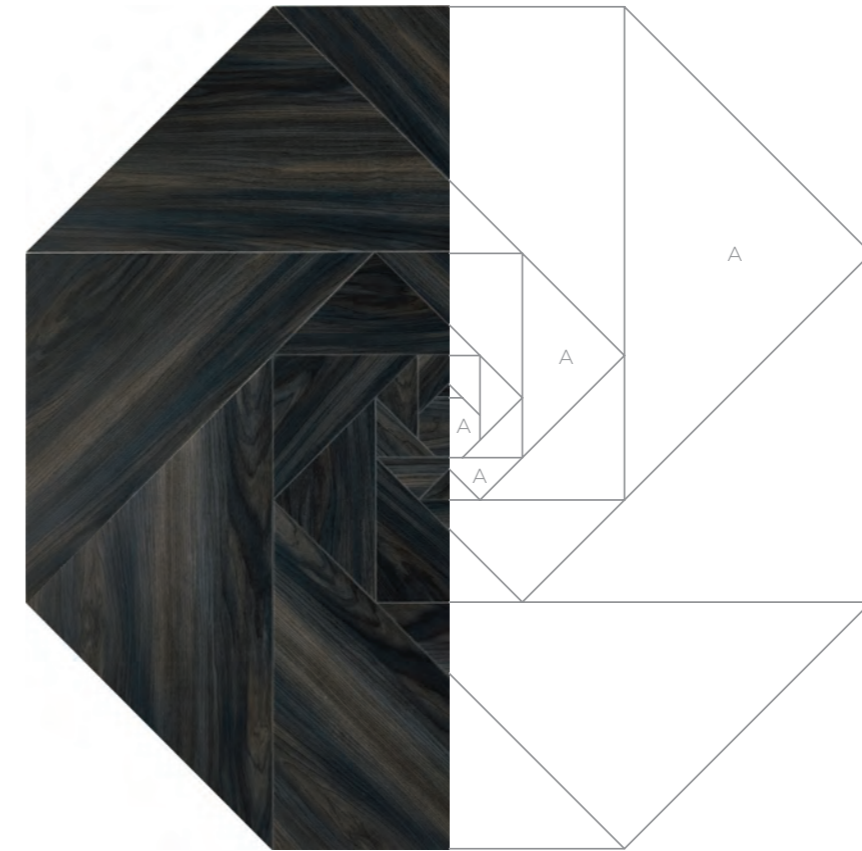

Pavilion
AR0MC950
Diameter
1562.1 mm
Product shown
Ink Wash Wood

Manhattan
AR0MC220

Diameter
889.0 mm

Product shown
A = Kura Opium
B = Infinity Spark
C = Metal Tin
D = Metal Foil

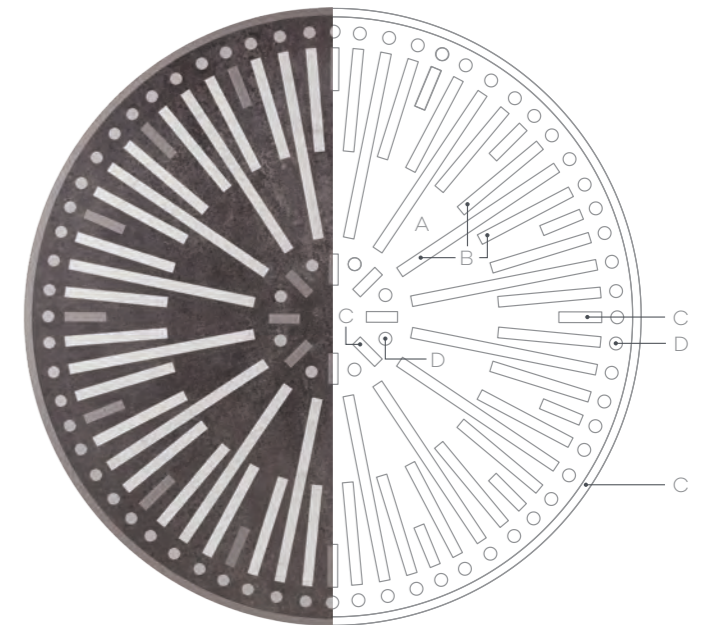

For our full range of motifs please visit amtico.com/commercial/motifs



amtico signature 36+

Safety flooring with design sophistication

UK manufactured with the same extraordinary design philosophy that defines Amtico Signature, Signature 36+ delivers sustainable slip resistance and meets the requirements of the enhanced slip standard, but with the enhanced design possibilities of LVT planks and tiles.

Speak to your local Amtico Representative for more info.

Please note that the surface texture on Signature 36+ products differs from standard Signature products due to the inclusion of slip-resistant particles.



amtico.com

Amtico Acoustic

Amtico Acoustic enhances the acoustic properties of LVT by reducing impact sound transmission by up to 18 dB and also provides an extra level of comfort underfoot. Amtico Acoustic brings another layer of performance and versatility to the design quality and durability you expect from Amtico.



ACOUSTIC



Acoustic Key Attributes



SOUND REDUCTION

The closed cell 1 mm foam layer reduces impact sound transmission by up to 18 dB.



LOW FATIGUE

The closed cell foam structure can help increase comfort and reduce fatigue in high-traffic areas.

Lock Oak Acoustic – Stripwood

Technical Specification

Name	Standard	Symbol	Result
CE / DOP	EN 14041		CPR/AI/001
Usage Classification	EN ISO 10874 (EN 685)		23, 34, 43
Manufacturing Standard	EN ISO 10582 (EN 649)		Pass
Total Thickness	EN ISO 24346 (EN 428)		2.5 mm
Wear Layer Thickness	EN ISO 24340 (EN 429)		1.0 mm
Weight	EN ISO 23997 (EN 430)		3130 g/m ²
Abrasion Resistance	EN ISO 10582 (EN 649)		Type 1 Group T
Residual Indentation	EN ISO 24343-1 (EN 433)		≤ 0.1 mm
Dimensional Stability	EN ISO 23999 (EN 434)		≤ 0.25 %
Dimensional Stability / Curling	EN ISO 23999 (EN 434)		≤ 2 mm
Flexibility	EN ISO 24344 method A (EN 435)		Pass
Slip Resistance	DIN 51130 EN 13893		R10* Class DS
Chemical Resistance	EN ISO 26987 (EN 423)		Excellent
Light Stability	EN ISO 105-B02		≥ 6
Flammability / Smoke Emissions	EN 13501-1		B _{fl} -s1
Castor Chair Resistance (Type W)	EN ISO 4918 (EN 425)		Pass
Impact Sound Reduction	EN ISO 717-2		6 dB **
Thermal Resistance	EN 12664		0.021 m ² K/W (underfloor heating suitable)
Electrostatic Performance	EN 1815		≤ 2 kV
Emissions	Indoor Air Comfort Gold		IACG-352-01-01-2018
Emissions COV		Information sur le niveau d'émission de substances volatiles dans l'air intérieur, présentant un risque de toxicité par inhalation, sur une échelle de classe allant de A+ (très faibles émissions) à C (fortes émissions).	A+
Environment	M1		Certified www.m1.rts.fi
UPEC	U ₄ P ₃ E ₂ C ₂	Revêtements de sol résilients 326-0031 evaluation.cstb.fr	Certificate UPEC 326-001.1
Environmental Product Declaration	EN 15804 Type III		BREG EN EPD No. 000183
Phthalate Free		Amtico Signature products are manufactured using both phthalate-free and bio-based plasticisers except for recycled content.	Yes
Surface Treatment			Quantum Guard Elite

* For safety flooring with long-term retention of slip resistance refer to the Signature 36+ range.

** For up to 18 dB sound reduction please refer to the Amtico Acoustic range.

Multiple Performance System

Flooring made to order with endless pattern possibilities

Total thickness of product: 2.5 mm

A. Quantum Guard Elite

Amtico's urethane formula provides superior durability and resistance against abrasions and stains. The reinforced low-gloss finish is highly realistic.

B. Superior 1 mm wear layer

Toughened upper layer, giving excellent impact resistance and high clarity, allowing the product designs to shine through.

C. Design layers

Carefully crafted print layers create the rich detailed designs unique to the Signature collection.

D. Backing layer

The foundation of the product which provides long-lasting stability. Contains up to 30% recycled pre-consumer content.

E. Acoustic backing layer (optional)

A 1 mm layer that provides impact sound reduction of up to 18 dB.

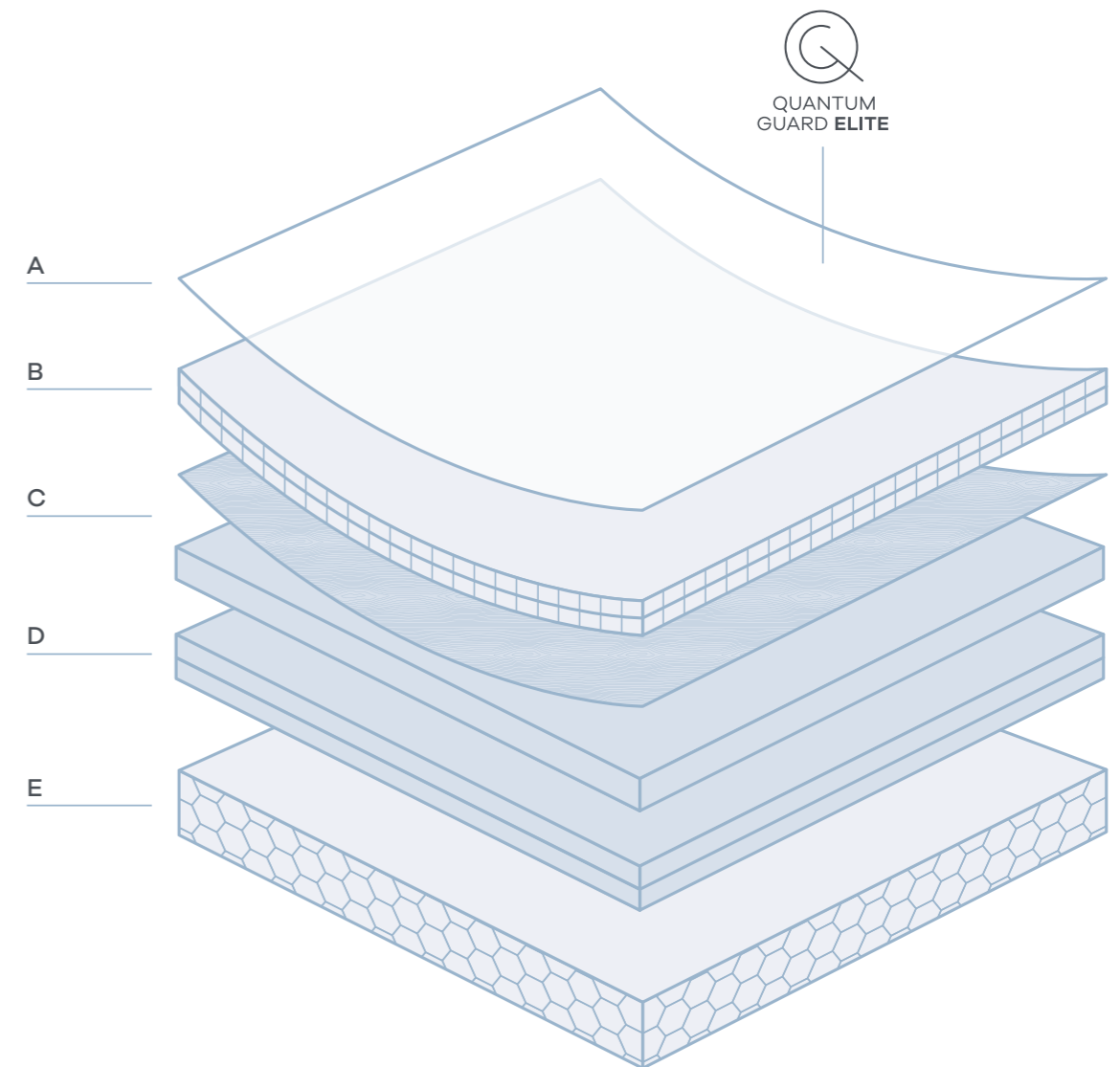

Installation

The Signature Collection has been designed for straightforward installation. Make your Signature statement by following these floor preparation and installation guidelines.



Intended Use

- Amtico Signature products are recommended for use over properly prepared concrete, suspended wood, metal and other suitable substrates.
- Do not install Amtico Signature products until the subfloor is prepared and the work of all other trades is complete.
- Amtico Signature products can be used with radiant under-floor heating systems, but note that the surface temperature of the subfloor must not exceed 27°C (81°F).
- Amtico Signature products are not intended for outside use.

Material Receiving, Handling & Storage

- Ensure materials delivered are the correct style, colour, shade and quantity; check tiles for visual defects.
- Report discrepancies immediately.

Jobsite Testing & Subfloor Preparation

- The building must be sealed with stable environmental conditions.
- Subfloor must be clean (free of dirt, old adhesives, paint, grease, wax or other contaminants that may stain or prevent adhesion), smooth, flat, sound, fit for purpose and free of movement and excess moisture.
- Test concrete for moisture content (country specific) or relative humidity in accordance with national regulations.
- Readings above the maximum permitted require the use of a surface damp proof membrane or adequate time for the floor to dry to an acceptable standard. Record test results and corrective action(s). Documentation is required for processing claims.
- Bring the subfloor to an acceptable condition using appropriate smoothing and levelling compounds. For wood subfloors use approved underlayment panels. Install surface preparation materials according to the manufacturers' instructions and ensure a smooth surface to prevent any irregularities or roughness from telegraphing through the new flooring.

Installation Procedures

- Inspect each tile for visual defects before installing.
- Installation of flooring implies acceptance of materials.
- Acclimatise Amtico Signature products, adhesive and subfloor to a stable condition between 18°C-27°C (64°F-81°F) for a minimum of 24 hours before, during and after installation. For best results and in particular when extreme temperature conditions exist, increase the acclimatisation to a minimum of 48 hours.
- Apply recommended Amtico adhesive according to label instructions. Adhesive selection should be appropriate to site conditions – see adhesive labels for more detailed information. Amtico will not be held responsible for any installation complaints if a non-recommended adhesive is used.
- The floor must be rolled using a 45 kg three-section roller in both directions.
- The finished floor should be protected from point loads and heavy traffic for 24 hours after installation and should not be washed for 48 hours.

Routine Maintenance

- Daily sweep or dust mop the floor and clean up all spills immediately.
- Perform damp mopping or machine cleaning (<450 rpm) as necessary. For routine everyday cleaning, use Amtico Maintainer or equivalent.
- When machine cleaning, use a 3M red pad or equivalent.
- Avoid cleaners that contain abrasives or solvents that may permanently damage the floor.

Periodic Maintenance

- Use stripper to remove ground in-dirt and old or worn coats of dressing.
- Dressings can be applied if desired or as necessary. Follow the instructions for proper usage and application.

Caution

When kept clean and dry, Amtico Signature products have excellent slip-resistant properties. However, in common with other smooth floor coverings, water, other liquids, grease and other contaminants on the surface of the floor can make them slippery.

For further technical information please visit amtico.com/commercial/technical

Adhesives

Amtico SF Adhesive

An EC1 Plus-certified, water-based acrylic adhesive with a working time of up to one hour, recommended for use in all areas except those subject to heat and moisture. 2.5, 5 and 15 litres

Amtico PS Adhesive

PS Adhesive is an EC1 Plus-certified water-based acrylic adhesive that has an extended working time of up to three hours and is recommended for all areas except those subject to heat or moisture. 3, 6 and 14kg

Amtico HT Adhesive

HT Adhesive is a single-part, wet-set, water-based acrylic adhesive that has very good temperature resistance. It has a working time of up to 30 minutes and is classified as EC1 Plus. It is recommended for areas subject to some heat variations, such as conservatories and areas receiving direct sunlight. It is also suitable for use where underfloor heating has been installed. 5 and 15 litres

Amtico HT Extra Adhesive

An EC1 Plus-certified single-part, water-based acrylic adhesive that has very good temperature resistance and improved grab, with a working time of up to 20 minutes. Recommended for areas subject to some heat variations, such as conservatories and adjacent to sunny windows. It is also suitable for use where underfloor heating has been fitted. 6 and 14kg

Wear and Care Advice

Product Care

- Avoid using aerosol sprays and other silicone-based products as overspray can leave a residue and make the floor slippery.
- Use entrance matting at all external doorways. This will help reduce the chance of water, excess grit, dirt, small stones and other debris being walked onto the floor. Some rubber-backed matting can cause permanent staining.
- Spillages should be wiped up immediately. Residues of oils and greases are potential slip hazards; the affected area should be cleaned thoroughly with a neutral cleaner.
- Avoid contact with rubber, asphalt, some paints and shoe polishes, which can potentially stain the floor.
- Do not allow cigarettes, matches or other hot items to be deposited on the floor as permanent damage is likely to occur.
- Do not use steam mops as these may damage the tiles or cause adhesives to fail.

Amtico Universal 2-Part Adhesive

Universal 2-Part Adhesive is a wet-set adhesive that can be used for bonding Amtico Design Tile products in wet areas such as bathrooms.

It may also be used for high-temperature areas. Universal 2-Part has a working time of 40-60 minutes, is entirely solvent free and classified as EC1 Plus with respect to very low VOC emissions. 6kg









Use of Amtico Adhesives

Follow the instructions on the labelling, paying particular attention to the pot life and working times. Spread adhesives evenly using an A2 trowel. Do not use worn trowels. Only spread sufficient adhesive that can be covered within the recommended open time. The tiles should be rolled with a 45kg roller as soon as possible after installing and before the adhesive sets; timing will depend on site conditions and adhesive selection. Always clean away excess adhesive before it is allowed to dry; use a soft cloth moistened with adhesive remover.

- Amtico products have good scratch-resistance properties. However sharp edges on some items of furniture can damage your floor. Care should also be taken when using vacuum cleaners, as they may scratch the floor.
- The use of furniture cups, felt pads or glides are essential to help reduce the risk of your floor being scratched.
- Do not drag heavy items of furniture across the floor as this will result in serious scratch marks. Care should be taken with a new floor when furniture and other appliances are being fitted or placed back into the space.
- Castors, furniture cups and other means of load spreading will help reduce the risk of indentation to the floor when used under heavy load-bearing furniture and appliances.

Accreditations

Our ethos is to combine creativity and innovation with the highest levels of quality – design, manufacturing, product and service.

	<p>Amtico Signature has been certified to achieve the M1 building materials emissions classification for indoor air quality from the Finnish Information Foundation RTS.</p>		<p>Amtico Signature products have been UPEC classified, therefore conforming to local French legislation.</p>
	<p>Amtico is a member of the professional association for flexible floor covering manufacturers in Germany.</p>		<p>The CE mark is a confirmation by Amtico that our products are in compliance with European health, safety and environmental requirements (as required by Council Directive 89/106/EEC and detailed in EN 14041).</p>
	<p>Our quality system complies with BS EN ISO 9001 and is certified by LRQA.</p>		<p>Amtico International GmbH is a member of the DGNB German Sustainable Building Council.</p>
	<p>Amtico Signature products are third-party certified for low-VOC emissions contributing towards good indoor air quality.</p>		<p>Amtico products comply with BSI ISO 14001 environmental standards.</p>
	<p>Amtico Signature products are manufactured using both phthalate-free and bio-based plasticisers except for recycled content.</p>		<p>SOL PVC Pro is the French professional organisation of PVC flooring manufacturers; standing for their shared values and commitments related to environment, comfort, regulation and communication.</p>
	<p>Amtico Signature complies with Indoor Air Comfort Gold version 6.0 and is certified as a low-emissions product contributing to a healthy indoor environment.</p>		<p>Amtico International partenaire de Sols Pvc^{PRO}</p>

amtico
flooring

Amtico UK & European Sales

Solar Park Southside
Solihull, West Midlands
B90 4SH, UK
+44 (0) 121 745 0800
samples@amtico.com

Amtico Head Office

Kingfield Road
Coventry
CV6 5AA, UK
+44 (0) 24 7686 1400
samples@amtico.com

Amtico International Germany

Im Taubental 11
41468 Neuss, Germany
+49 (0) 2131 359 16 0
info@amtico.de

Amtico International France

12 Rue Pernelle
75004 Paris, France
+33 (0) 1 55 38 95 70
info@amtico.fr

Amtico International Scandinavia

Isafjordsgatan 22
164 40 Kista, Sweden
+46 (0) 8 584 233 24
info@amtico.se

Amtico International HK Ltd

Rm 2003
20/F OfficePlus @ Wan Chai
303 Hennessy Rd, Hong Kong
+852 2327 7703
samples@amtico.com

Amtico International Middle East, Africa & India

8th Floor
Building Number 2
J&G DMCC, Dubai, UAE
+971 (0) 50 192 33 46
samples@amtico.com

Amtico International Australia & New Zealand

PO Box 752
Jimboomba
QLD 4280, Australia
+61 (0) 477708418
australia.orders@amtico.com

amtico.com

Visit amtico.com for more information on our product range, inspiring ideas, maintenance and installation advice. Every effort is made to achieve accurate reproduction of products in this brochure, however printing limitations can be misleading. Selection of products should be made from actual samples. Samples are small pieces cut from standard tiles. They give only a general indication of the design. Tone and shading can vary slightly from batch to batch and it is not possible to guarantee that the sample will exactly match the material supplied. The policy of the Company is one of continuous development and improvement and the right is reserved to add or delete from the range or change patterns without prior notification. All metric sizes are rounded. All products are manufactured in line with EN ISO 10582 and EN1307. Brochure correct at the time of printing.

